



# UWWE

## INFORMATION SESSION

Karolyn Bald

Director of International Education

# Where is La Crosse?



Distance to:

Minneapolis = 250 km

Chicago = 450 km

New York City = 1,750 km

Seattle = 2,850 km

Los Angeles = 3,150 km

HCMC = 13,667 km

# La Crosse, Wisconsin



- **Population – 51,543**
- Easily accessible – regional airport, Amtrak train, bus, local transportation (city bus, Uber, Lyft)
- **Industries: Health Care (Gunderson, Mayo), Education (UWL, Viterbo University, Western Technical College), Business (Kwik Trip, Festival Foods) Manufacturing (Trane), Technology**
- Natural, scenic beauty (Mississippi River, Grandad Bluff, unique geological formations, forests, parks)
- **Summer, Fall, Winter, Spring – average seasonal temperatures range from -15 C to 30 C**
- #4 Best small college town in America – Preply ranking



**BrokeScholar** Scholarships Resources Student Discounts Teacher Discounts Coupon Codes

## The Overall Winners: It's Time to Sing 'On, Wisconsin'

**100 Cities for College Students on a Ramen Budget: Ranked**

Click the column headers to sort by category. Also, use the search bar below to find where a specific city ranks amongst the others.

la crosse

Rank	City, State	Population	Final Score	Demographics Score	Affordability Score	Fun + Opportunity Score
11	La Crosse, Wisconsin	51,543	8.39	6.50	4.24	5.04





Public University

Year Founded: 1909

Mascot: Stryker Eagle

Motto: "Mens Corpusque"  
(Latin for "mind and body")

Athletics: NCAA Division III



**Total Enrollment**  
10,334

**Undergraduate Students**  
9,406

**Graduate Students**  
928

**Average Class Size**  
28

**United States Represented**  
43

**Countries Represented**  
25



# Rankings and Recognitions

- *Kiplinger's Personal Finance*: #4 Best College Value under \$30,000
- **U.S. News & World Report**: #135 "Top Public Schools Among National Universities"
- Forbes' 2023 America's Top Colleges: #2 public university in Wisconsin
- **Stacker**: **100 Best Public Universities in America**
- Great Value Colleges: #16 "100 Most Affordable Public Schools with the Highest Return on Investment"
- **Recognized as one of the 50 best places to live in the U.S. – Money online magazine**
- #11 most economical university towns in the U.S. and #1 most economical place in Wisconsin for students to study – BrokeScholar.com

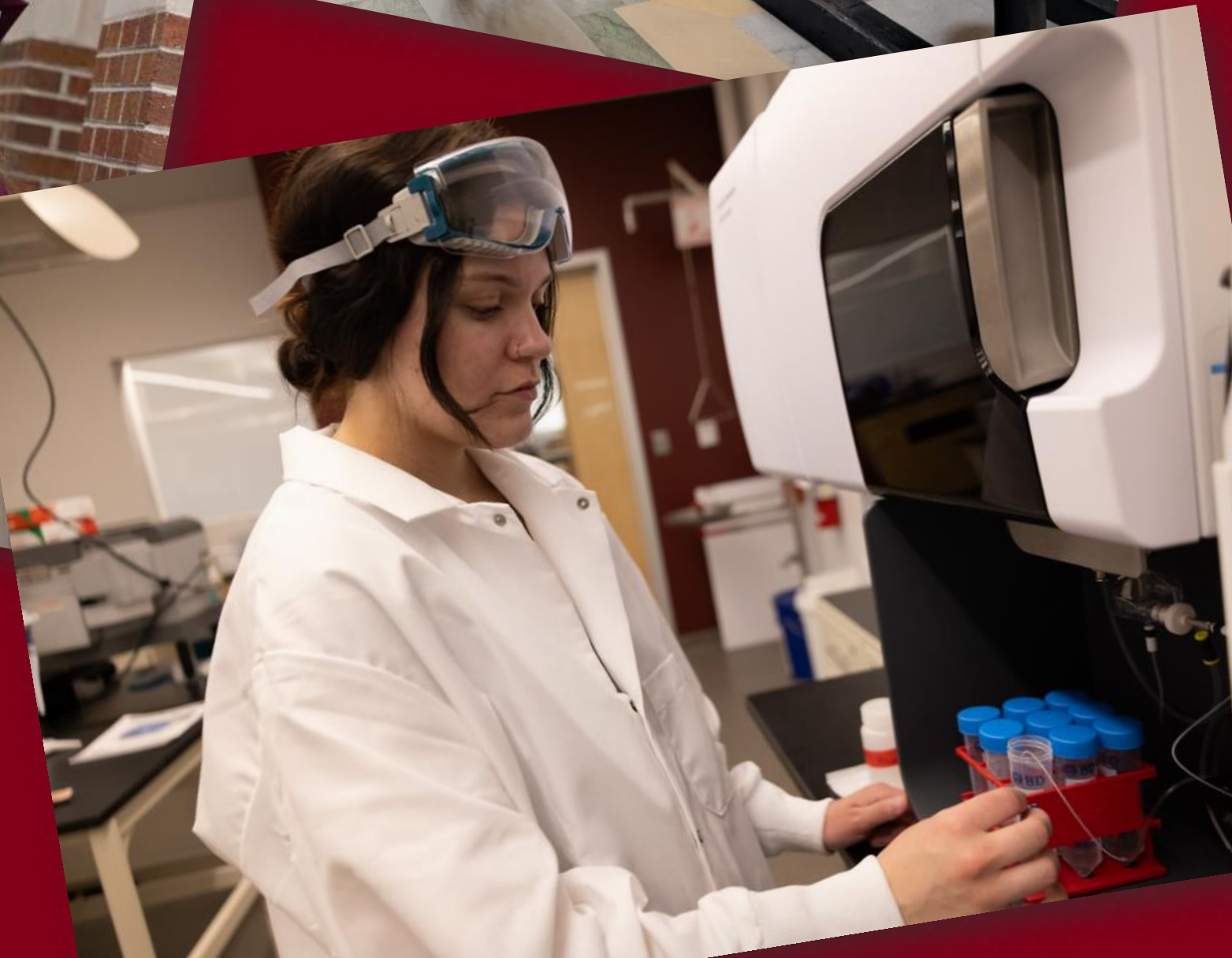

# Undergraduate Programs

## College of Business Administration

Accountancy  
**Business Analytics**  
Economics  
Finance  
Information Systems  
International Business  
Management  
Marketing



## College of Arts, Social Sciences & Humanities

Archaeological Studies  
Communication Studies  
English  
French  
German Studies  
History  
Philosophy  
Political Science  
Psychology  
Public Administration  
Sociology  
Spanish  
Women's Studies

**STEM OPT eligible program**

## School of Visual and Performing Arts

Art  
Music  
Theatre Arts

## College of Science and Health

**Biochemistry**  
**Biology**  
**Chemistry**  
Clinical Laboratory Science  
**Computer Engineering**  
**Computer Science**  
Exercise & Sport Science  
Food & Nutrition Sciences **\*new major in Fall 2024**  
Geography  
**Mathematics**  
**Microbiology**  
Nuclear Medicine Technology  
**Physics**  
Public Health & Community Health Education  
Radiologic Science  
Recreation Management  
**Statistics-Actuarial Science**  
Therapeutic Recreation

## School of Education

Early Childhood-Middle Childhood Education  
Middle Childhood-Early Adolescence Education

## Dual Degrees (undergraduate/graduate)

Biology/Physical Therapy  
Clinical Laboratory Science/Clinical Microbiology  
Computer Science/Software Engineering  
Physics/Physical Therapy  
Statistics/Applied Statistics  
Recreation Management B.S./ Recreation Management M.S.

The screenshot shows the UWE La Crosse website header with navigation links for Admissions, Academics, Murphy Library, Events, Athletics, Rec, Diversity, and Campus Life. It also features a utility bar with links for Email & apps, Canvas, WINGS, Give, and Search. The main content area is titled "Computer Science" and includes a sub-header for Undergrad major, Undergrad minor, and Graduate program. The text describes the program as a way to harness the power of computers to help solve problems, highlighting the interconnected nature of software in the digital realm and the potential for career pathways in various industries.

# Graduate Programs



STEM OPT eligible program

Applied Statistics

Biology with concentrations in:

- Aquatic Science
- Cellular and Molecular Biology
- Environmental Science
- Physiology

Clinical Exercise Physiology

Cybersecurity (online)

Data Science (online)

Exercise and Sport Science with concentrations in:

- Human Performance
- Athletic Training
- Physical Education Teaching

Healthcare Administration (online)

Information Technology Management ((online)

Microbiology/Clinical Microbiology

Occupational Therapy

Physical Therapy (DPT)

Physician Assistant Studies

Public Health in Community Health Education

(online)

Recreation Management

Software Engineering

Student Affairs Administration (online)

Therapeutic Recreation





# Residence Halls

Eagle Hall (Suite)  
USD \$2,728/semester

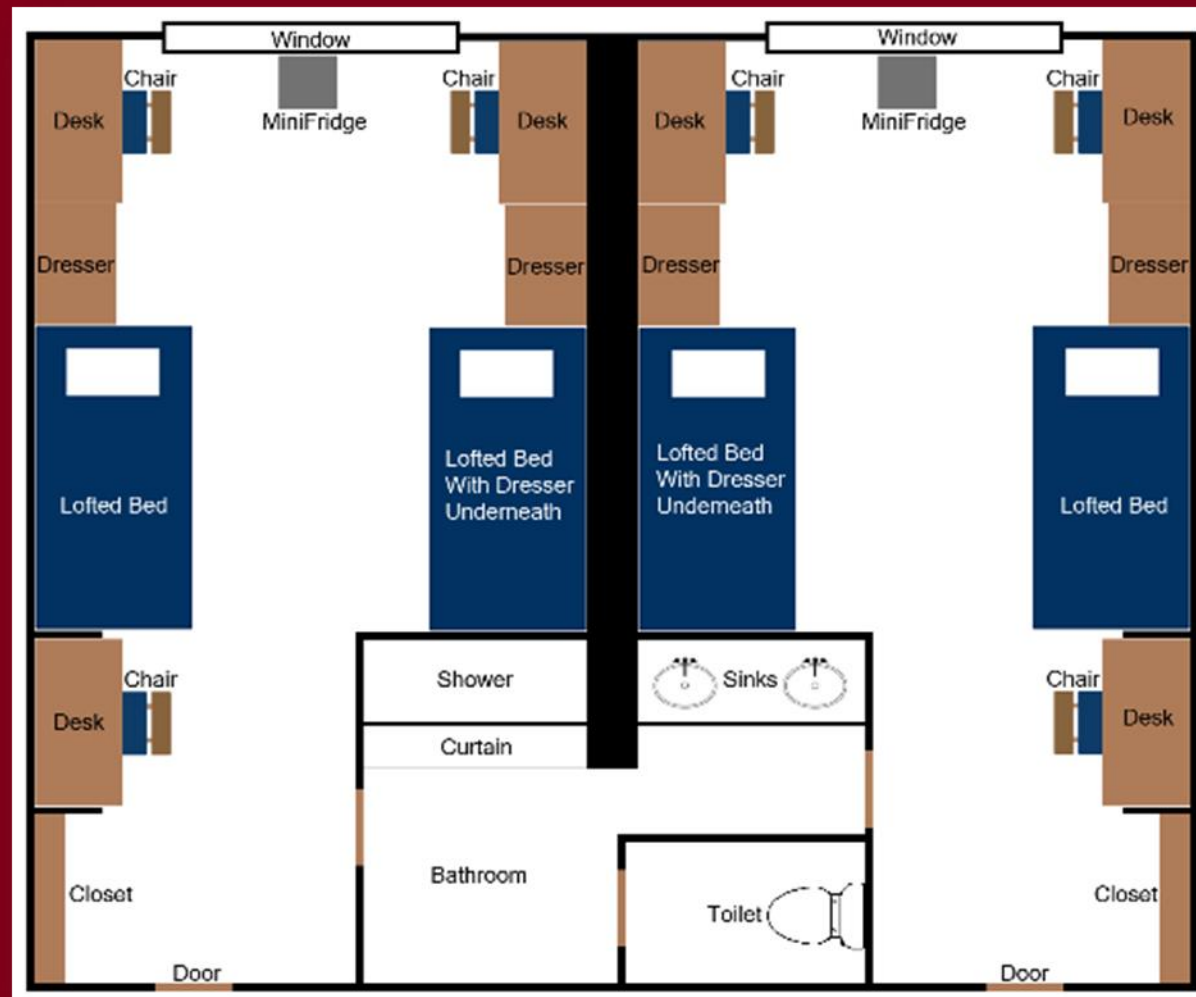

Reuter Hall (Apartment)  
USD \$\$\$

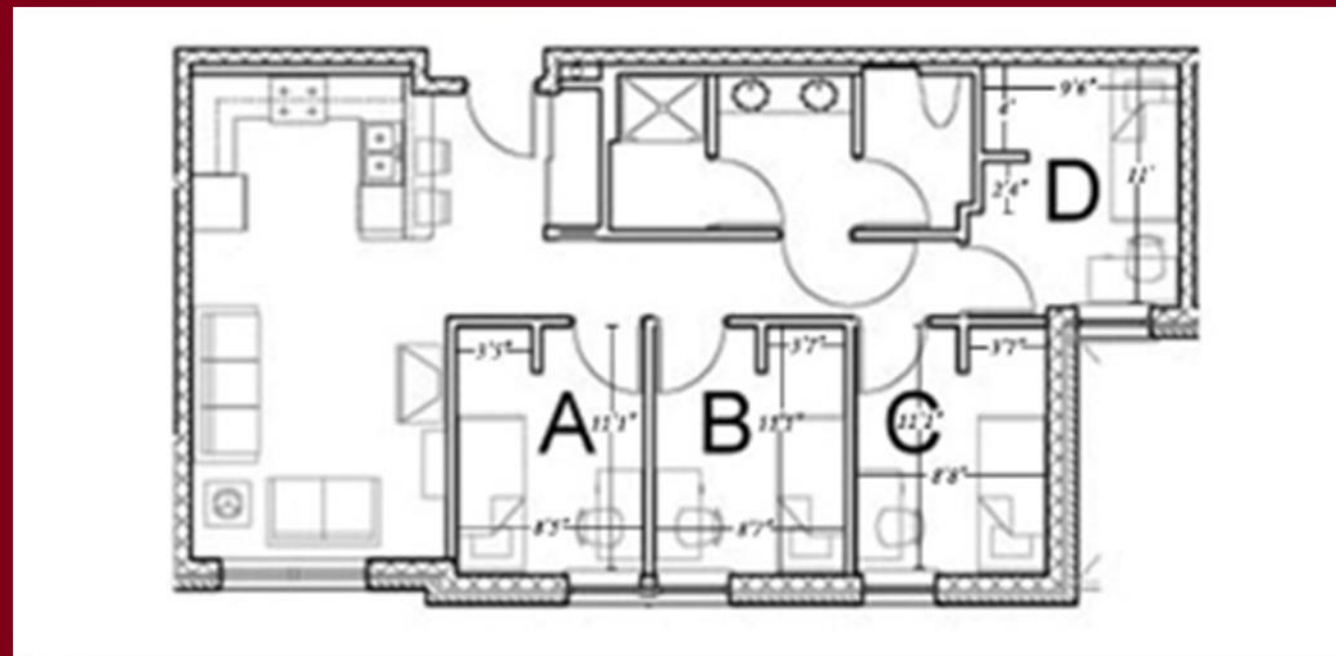

Traditional Hall  
USD \$



# Dining Services

- **Stryker Classic** – 19 meal swipes per week in the Whitney Center + 2 swipes per day in other dining venues + USD \$115 Dining Dollars per semester
- Vegetarian and vegan options available at each meal.
  - *Let Dining Services know if you have specific dietary requirements or restrictions. They will work with you to provide appropriate meal options*
- USD \$1,527/semester

The Food Pantry is located in The COVE (2220, Student Union).

Donations | **Accessing the UWL Food Pantry** | Host a Food Drive! < >

To gain access to the UWL food pantry, please complete this [registration form](#). Access will be given to the pantry on your active student ID card within 2-3 business days of registration.

The UWL Food Pantry is open whenever the Student Union is open, and it is restocked every Tuesday and Thursday afternoon. Please take what you need, and leave what you can!



**WE'RE HIRING!**

**PART TIME POSITIONS AVAILABLE THIS SEMESTER**

Whitney Center • Student Union • Coffee Shops

- Free meal for each shift worked
- \$12.00 starting with yearly increases
- BONUS! \$100 Chartwells Bucks
- Flexible scheduling and hours
- Work on campus! Don't lose your parking spot!

**CLICK HERE TO FIND OUT MORE!**

UWL DINING SERVICES

FIND YOUR PASSION WITH US!

# Student Services & Involvement

- International Education & Engagement
- Academic Advising Center
  - Academic Advisors
- Disability Services (ACCESS Center)
- PRIDE Center (LGBTQ+)
- 200+ Student Organizations
- Intramurals, Sport Clubs, NCAA Division III Athletics
- Performing Arts



	Registration	Season
 <b>Badminton</b>		
<b>Co-Rec Doubles</b> Payment: \$15.00 Team	<b>Open</b> Aug 30 12:00PM - Sep 24 12:00PM Join Teams Until: 10/01/24 Midnight	Sep 10 - Oct 01
<b>Men's Doubles</b> Payment: \$15.00 Team	<b>Open</b> Aug 30 12:00PM - Sep 24 12:00PM Join Teams Until: 10/18/24 12:00 PM	Sep 10 - Oct 01
<b>Men's Singles</b> Payment: \$7.50 Team	<b>Open</b> Aug 30 12:00PM - Sep 24 12:00PM Join Teams Until: 10/01/24 Midnight	Sep 10 - Oct 01
<b>Open Doubles</b> Payment: \$15.00 Team	<b>Additions</b> Aug 30 12:00PM - Sep 24 12:00PM Join Teams Until: 10/01/24 Midnight	Sep 10 - Oct 01
<b>Women's Doubles</b> Payment: \$15.00 Team	<b>Open</b> Aug 30 12:00PM - Sep 24 12:00PM Join Teams Until: 10/01/24 Midnight	Sep 10 - Oct 01
<b>Women's Singles</b> Payment: \$7.50 Team	<b>Open</b> Aug 30 12:00PM - Sep 24 12:00PM Join Teams Until: 10/01/24 Midnight	Sep 10 - Oct 01

# Career Services

- Resume Assistance
- Interviewing Assistance
- Career Events
- Handshake: A resource to help find internships and jobs
- Graduate & Professional School Fairs
- On-Campus Interviews
- Internships
- 98% Placement Rate of Graduates



**Handshake**  
uwlax.joinhandshake.com

Log in with your student email address and password; **you already have an account!**

**Filter and customize** your searches to narrow down job listings based on your interests, and discover new career possibilities.

ACADEMIC ADVISING CENTER & CAREER SERVICES  
PRE-+HEALTH STUDENT RESOURCE CENTER **UWE**

<https://www.uwlax.edu/aaccs/>



**Jobs**  
Job/Career Fairs  
**Internships**  
Major Exploration  
**Interviews**

## FALL CAREER & INTERNSHIP FAIR

All Majors | All Academic Levels

Wednesday, Oct. 16  
10 a.m.-2 p.m.  
Student Union, The Bluffs (2nd Floor)



More information through **Handshake**



ACADEMIC ADVISING CENTER  
& CAREER SERVICES  
PRE-+HEALTH STUDENT RESOURCE CENTER



## Science & Math Career Forum

Friday, Nov. 22, 2024 | Student Union, The Bluffs (2<sup>nd</sup> floor)

**11 a.m.-12 p.m.: STEM Networking and APpetizers (SNAP)**  
(talk in a relaxed atmosphere about career paths)

**12-2 p.m.: Career Fair**

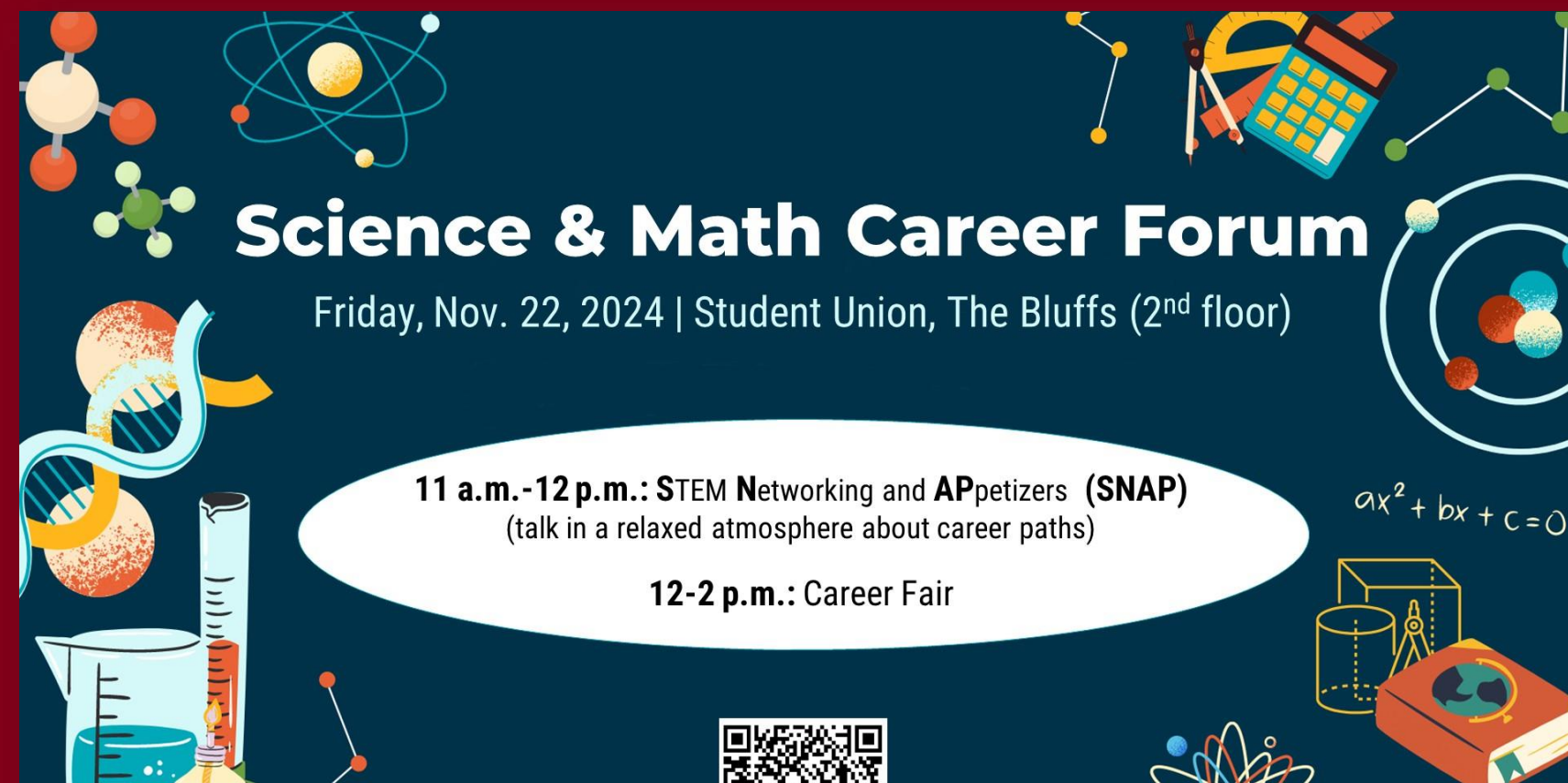

More details in **Handshake**



ACADEMIC ADVISING CENTER  
& CAREER SERVICES  
PRE-+HEALTH STUDENT RESOURCE CENTER



# UWL Sports Psychology Professor & Cattolica Alum

## Dr. Alessandro Quartiroli

- Executive Master Sports Mediation - Universita' Cattolica del Sacro Cuore (2006, Milan, Italy)
- Laure (5-years degree) in Psychology - Universita' Cattolica del Sacro Cuore (2004, Milan, Italy)



# Exchange Admission

## Two intakes: Fall/September and Spring/January

- Work with the Cattolica Intl Education Office for the nomination process
- Online application: <http://apply.wisconsin.edu>
  - Apply as a special/non-degree-seeking student
  - Exchange students do **NOT** pay an application fee.
- University transcript with English translation & current courses.
- Course Selection Form
- Passport copy
- UWL Background Information form
- English proficiency: 73 TOEFL , 6.0 IELTS, 54 PTE
- -Academic, or 100 Duolingo English Test
- **SAT is not required**
- Proof of Funding – Affidavit of Support

UNIVERSITY OF WISCONSIN SYSTEM

FIND YOUR TERM HOW TO APPLY PAPER APPLICATION CONTACT US

## BEGIN YOUR JOURNEY

APPLY ONLINE TODAY

CREATE AN ACCOUNT AND GET STARTED SIGN IN AND RESUME

Application Qs? UW HELP will host office hours on Tuesdays from 3:45pm-4:45pm cst. [Join Now!](#)

Please email all documents to: [intl admissions@uwlax.edu](mailto:intladmissions@uwlax.edu)

# Important Steps After Acceptance

- Apply for on-campus housing (required for new exchange students)
- Take placement exams in mathematics and English (required to pre-enroll new freshmen in classes)
- Submit the UWL Affidavit of Support and bank statements so we can issue the I-20 immigration document
- Apply for the F-1 student visa and pay the I-901 SEVIS fee
- Attend the virtual “Visa Preparation and Pre-Departure Planning” session hosted by UW-La Crosse
- Submit the “Arrival Form” after they have received their visa and made their travel arrangements



 Heather Pearson  
United States



Scan the QR code to add me as a friend.

# UWLA

## Thank you!

Heather Pearson  
International Admissions Counselor

[hpearson@uwlax.edu](mailto:hpearson@uwlax.edu)

WhatsApp: +1 715 864 2644







UNIVERSITY OF WISCONSIN  
LA CROSSE **UWE**