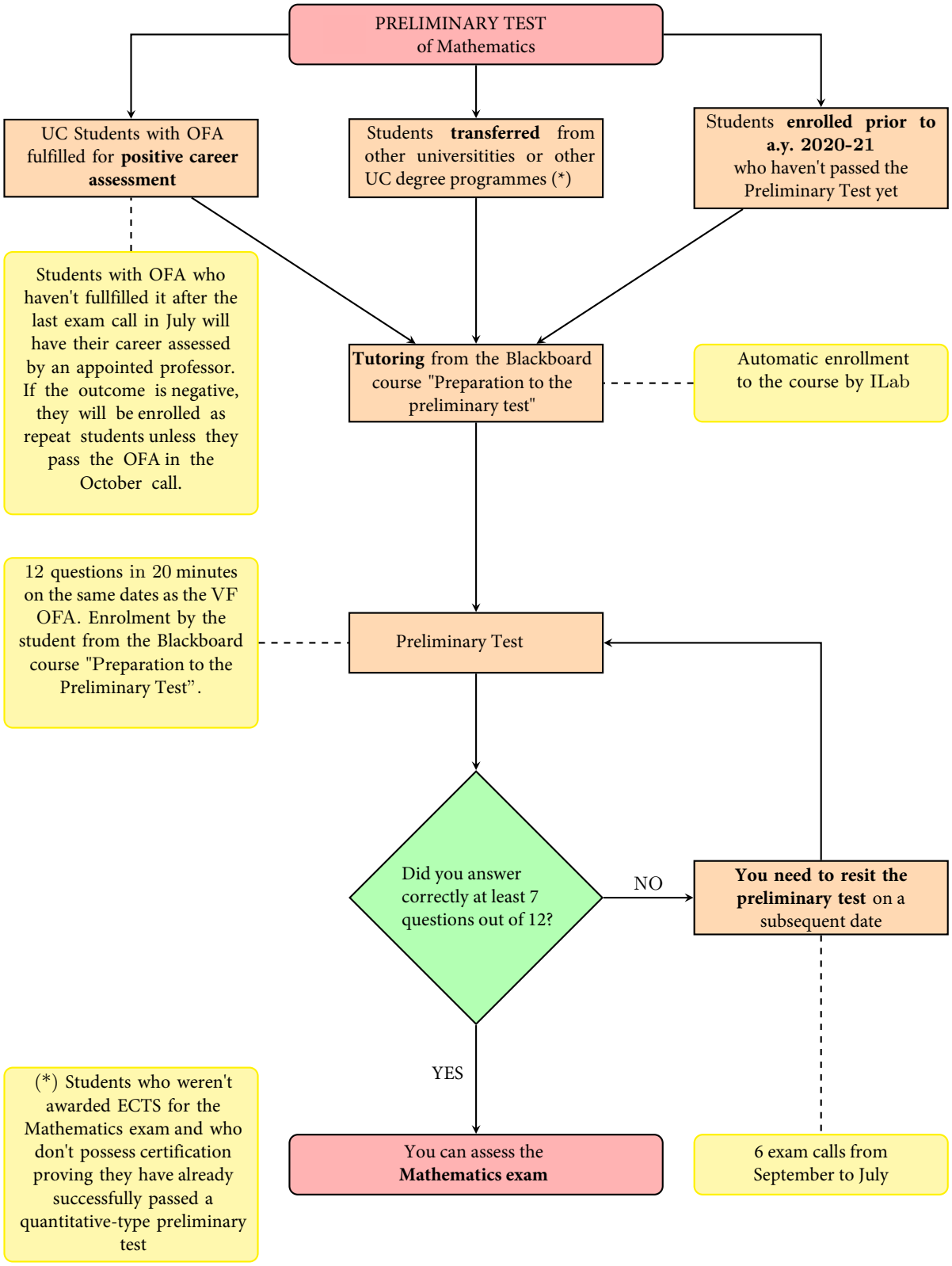
PRELIMINARY TEST
of Mathematics
UC Students with OFA fulfilled for **positive career assessment**
Students **transferred** from other universitities or other UC degree programmes (*)
Students **enrolled prior to a.y. 2020-21** who haven't passed the Preliminary Test yet
Students with OFA who haven't fullfilled it after the last exam call in July will have their career assessed by an appointed professor. If the outcome is negative, they will be enrolled as repeat students unless they pass the OFA in the October call.
Tutoring from the Blackboard course "Preparation to the preliminary test"
Automatic enrollment to the course by ILab
12 questions in 20 minutes on the same dates as the VF OFA. Enrolment by the student from the Blackboard course "Preparation to the Preliminary Test".
Preliminary Test
Did you answer correctly at least 7 questions out of 12?
NO
You need to resit the preliminary test on a subsequent date
YES
(*) Students who weren't awarded ECTS for the Mathematics exam and who don't possess certification proving they have already successfully passed a quantitative-type preliminary test
You can assess the **Mathematics exam**
6 exam calls from September to July