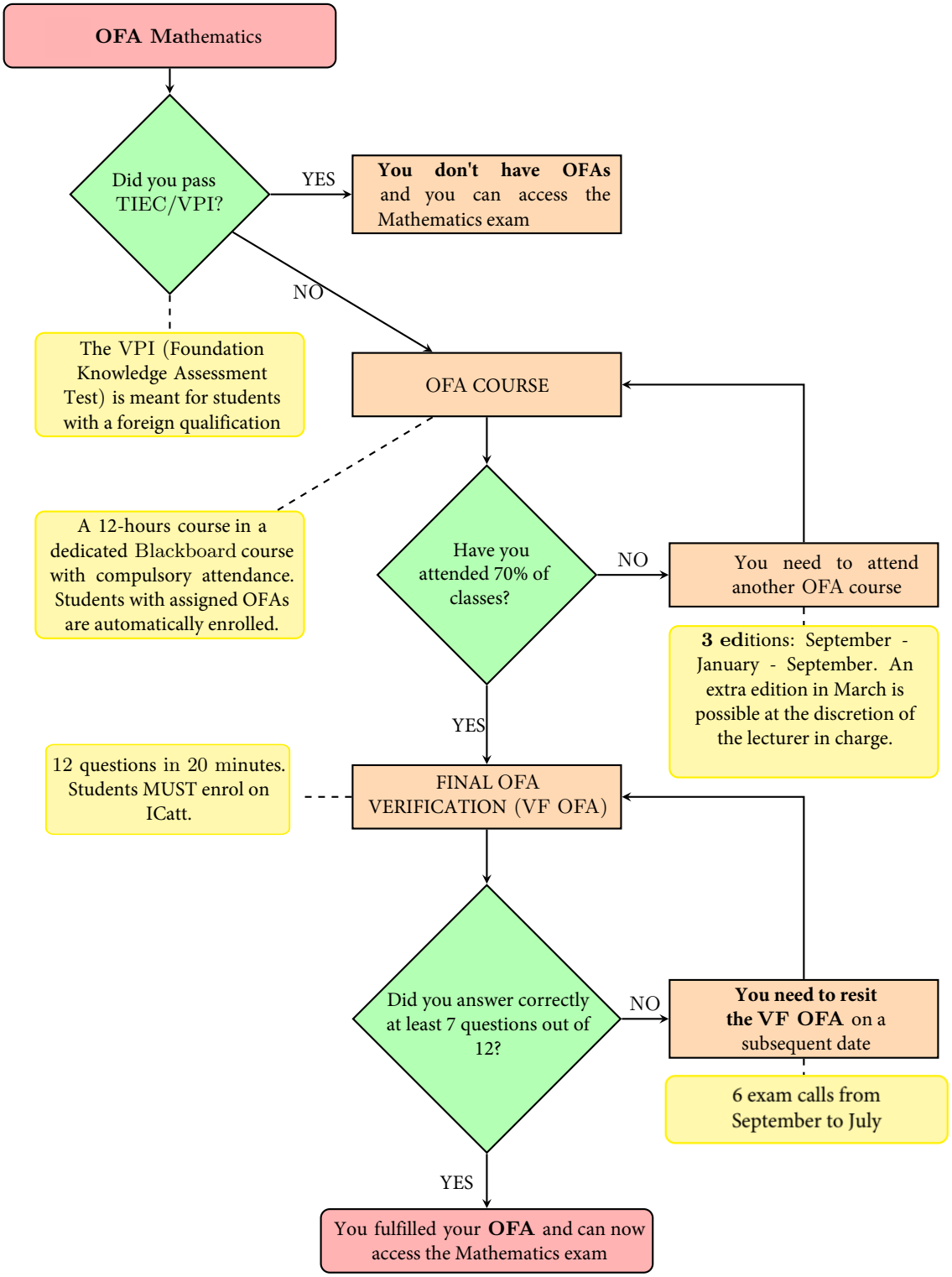
OFA Mathematics
Did you pass TIEC/VPI?
YES
You don't have OFAs and you can access the Mathematics exam
NO
The VPI (Foundation Knowledge Assessment Test) is meant for students with a foreign qualification
OFA COURSE
A 12-hours course in a dedicated Blackboard course with compulsory attendance. Students with assigned OFAs are automatically enrolled.
Have you attended 70% of classes?
NO
You need to attend another OFA course
3 editions: September - January - September. An extra edition in March is possible at the discretion of the lecturer in charge.
YES
12 questions in 20 minutes. Students MUST enrol on ICatt.
FINAL OFA VERIFICATION (VF OFA)
Did you answer correctly at least 7 questions out of 12?
NO
You need to resit the VF OFA on a subsequent date
6 exam calls from September to July
YES
You fulfilled your OFA and can now access the Mathematics exam