

Facoltà di

Medicina e Chirurgia “A. Gemelli” - Roma

Six-year single-cycle master’s degree programme in

Medicine and Surgery LM-41



Students' Guidebook

A.Y. 2024 / 2025

Rome campus - Fondazione Policlinico Universitario “Agostino Gemelli” IRCCS

Bolzano campus - Polo delle Professioni Sanitarie “Claudiana”



UNIVERSITÀ
CATTOLICA
del Sacro Cuore

CONTENTS

INTRODUCTION	4
NATURE AND AIMS OF UNIVERSITÀ CATTOLICA DEL SACRO CUORE	5
GOVERNANCE – ACADEMIC	6
RECTOR	6
ACADEMIC SENATE	6
FACULTY DEAN	6
FACULTY BOARD	6
GOVERNANCE - ADMINISTRATIVE	7
PASTORAL SERVICES	8
GENERAL ECCLESIAL ASSISTANT	8
UNIVERSITY PASTORAL BOARD	8
PASTORAL CENTRES	8
BOARD OF THE PROFESSORS OF THEOLOGY	8
ACADEMIC PROGRAMMES	9
HISTORY OF THE FACULTY OF MEDICINE AND SURGERY “AGOSTINO GEMELLI”	10
ACADEMIC STAFF OF FACULTY OF MEDICINE AND SURGERY “AGOSTINO GEMELLI”	11
THE MASTER’S DEGREE PROGRAMME IN MEDICINE AND SURGERY	33
STUDY PLAN ACADEMIC YEAR 2024/2025	34
ACADEMIC CALENDAR A.Y. 2024/2025	34
PROGRAMME STRUCTURE AND GENERAL INFORMATION	35
PROFESSIONAL TRAINING	36
PRACTICAL-EVALUATION TRAINING (TPV)	36
OPTIONAL PROJECT AND VERTICAL DOMAIN COURSES	37
THEOLOGY COURSES	37
INTERNATIONAL EXPERIENCE	38
COMPULSORY ATTENDANCE AND TRACKING METHOD	41
EXAMS – REGULATIONS FOR PRE-REQUISITES	42
STUDENT STATUS	42
RENEWAL OF ENROLMENT	43
ADMINISTRATIVE REGULATIONS	44
FINAL EXAM	45
TRANSFER CONDITIONS	47
EDUCATT	48
TUTORING	48
SERVICES FOR INCLUSION OF STUDENTS WITH DISABILITIES, WITH SPECIFIC LEARNING DISABILITIES (DSA) AND WITH SPECIAL EDUCATIONAL NEEDS (BES)	49
CARRIERA ALIAS	50
ONLINE SERVICES	51
HEALTH SURVEILLANCE	52
HEALTH AND SAFETY AT WORK	53
STUDENT RECORDS AND ACADEMIC SUPPORT SERVICES	54

STUDENT SERVICES CENTRE (POLO STUDENTI)	54
USEFUL INFORMATION	55
STUDENT SERVICES	55
UNIVERSITY STAFF	55
PERSONAL INJURY ON CAMPUS	57
EARTHQUAKES	57
THEFT OR ASSAULT	57
OTHER USEFUL UNIVERSITY SERVICES	57
CODE OF CONDUCT	58
HEALTH, SAFETY AND THE ENVIRONMENT	58
EMERGENCIES	59
PROTECTION OF PERSONAL DATA	60
LEGISLATION ON CONSCIENTIOUS OBJECTION TO ANIMAL EXPERIMENTATION	62
<i>ANNEX A - STUDY PLAN A.Y. 2024/2025</i>	63

INTRODUCTION

Dear Student,

I would like to extend a warm welcome to the great family of the Università Cattolica del Sacro Cuore. Our University has trusted in young people for over a century as Father Gemelli, our founder, would constantly reiterate in his speeches. I wish to recall the words he pronounced at the inauguration of the academic year 1951/52: “I am convinced, and this is the school policy that I follow, that we must have faith in young people, we must help them, we must follow them, understand them”.

A trust, therefore, that makes it possible that you live a learning experience that will take you into the future, contributing to a professional, cultural and personal education. For this reason, our educational offer, characterized by high quality and international perspective, aims “to educate to a long and comprehensive view”. Study programs are characterized by the breadth of contents for ground knowledge, but also by a constant innovative approach, to tackle the continuous transformations of society and of job market. Also, study programs are built around the concept of transdisciplinary disciplines. All this, with the overarching goal to care for each individual member of the community in a beautifully designed and welcoming spaces that are also fully, functional and technologically advanced.

Each single day, during your student career, all the academic members will strive to transfer you technical, methodological and professional skills, including the leading-edge frontiers of science, building on a century-old tradition that has always privileged attention to ethical aspects, to the development of critical thinking and to the nurturing of human relationships. However, above all, we are strongly committed to a comprehensive education of the whole person, to allow you the exploitation of your talents. A vision that has the person at its core, with an intergenerational alliance and a genuine desire for innovation trusted on our solid background. These are the unique components of our identity that Università Cattolica del Sacro Cuore intends to preserve and transfer into the future.

A distinctive feature of our way of intending the educational community is the contribution that each individual member brings to the life of the University. I wish to thank the students involved in various activities, as tutors, representatives in the many academic Bodies, as members of joint and review committees, and in student associations. My calling is for an ever-increasing and ever-more passionate participation, seizing the many opportunities that the Università Cattolica del Sacro Cuore offers – from internships to international stages and volunteer experiences – to foster personal and cultural growth. A student, in fact, does not choose Università Cattolica only to study, but also to confront with real life, to forge lasting bonds, to imagine something that does not yet exist but that, at the same time, one perceives the urgency and importance of.

To make myself really close to you all beyond words, I intend to make up for a time and space to meet regularly with those who wish to engage in a dialogue or a discussion, aiming to build a relationship to grasp your needs more immediately and to correctly interpret your proposals for change or improvement. A first tool forgetting to know the University and your program is this guidebook, which contains all the main information. The course programs with detailed information, along with several news and additional communications on the many University’s initiatives, can also be found on the website <https://roma.unicatt.it/facolta/medicina-e-chirurgia?rdeLocaleAttr=it>

I sincerely wish that your student career at Università Cattolica will be full of enthusiasm and rich in satisfaction, well aware of the commitment and effort necessary to reach the ultimate goal.

Be proud, you are a member of the great family of the Università Cattolica del Sacro Cuore and you will contribute to its history and legacy.

*The Rector
Elena Beccalli*

NATURE AND AIMS OF UNIVERSITÀ CATTOLICA DEL SACRO CUORE

Article 1.2 of the Statutes of the University states that “*Università Cattolica is an academic community which facilitates the carrying out of studies, of scientific research and the training of young people for careers in research, teaching, public and private office, and in the liberal professions. Università Cattolica accomplishes these aims through dedicated higher education, and through teaching informed by Christian principles, which respect individual freedom to access all fields of knowledge and are in accordance with the concept of science as being at the service of mankind, conducive to respectful coexistence, and conforming to the principles of Catholic doctrine, in line with the universal nature of Catholicism and its specific call for freedom*”¹.

The nature of the University and its connection to the Catholic Church mean that teaching and research in all fields of knowledge, especially with respect to the great questions of our time, are approached with rigorous scientific method and intellectual depth. Research is carried out against a background of Christian values and towards human and Christian development of society. This has allowed the University to establish itself as a home for honest dialogue and lively debate with other cultures.

All those becoming members of Università Cattolica needs to be aware of the scientific and educational aims as set out above, to embrace them and to translate them into practice. Such awareness must inform students’ personal conduct and facilitate a sincere, diligent collaboration with all the staff, thereby avoiding any conduct not aligned with guiding values and principles of the University.

The Code of Ethics published on November 1st 2011 was laid out to reflect a sense of belonging, with the aim of strengthening fundamental values and principles, and of defining effective rules and guidelines for the conduct of all those who work and study at the University — professors, academic staff, students, and technical, administrative and services staff. Compliance with the Code of Ethics is an essential part of the mission, prestige and reputation of Università Cattolica. The Code of Ethics is available for reference at <https://www.unicatt.it/ateneo/universita-cattolica/codice-etico-e-modello-di-organizzazione--gestione-e-controllo.html> and on iCatt.

¹ Article 1.2 of the Statutes, approved by Rectoral Decree dated 24 October 1996. The university was legally recognized by Royal Decree No. 1661 of 2nd October 1924.

GOVERNANCE – ACADEMIC

Rector

The Rector is the highest academic authority and legally represents the University. The Rector calls and chairs meetings of the Board of Directors, the Executive Committee, the Academic Senate and the Advisory Board. He/She ensures that the operations of the university community in its many aspects converges towards the aims of Università Cattolica. The Rector may appoint one or more Pro-Rectors, who may be delegated to specific functions, and one Pro-Rector may be appointed to deputise for the Rector. The Rector's mandate is for four years, renewable for no more than two consecutive terms.

The current Rector is Prof. Elena Beccalli, Full Professor of Economics of financial intermediaries at the Faculty of Banking, Financial and Insurance Sciences.

Academic Senate

The Academic Senate is made up of Faculty members and is chaired by the Rector. The Academic Senate deliberates on scientific/academic issues which impact the university. The Academic Senate may establish degree programmes and has overall responsibility for the planning and coordination of teaching and research activities.

Faculty Dean

The Dean is selected by nomination and election. Full Professors in the faculty are eligible for nomination and all Full Professors in the faculty are eligible to vote. The Rector formally appoints the Dean. The term of office for Deans is four years, renewable for no more than two consecutive terms. The current Dean of the Faculty of Medicine and Surgery is Professor Antonio Gasbarrini.

Faculty Board

The Faculty Board is made up of all Full Professors, Associate professors, course representatives, assistant professors, and student representatives. The Board undertakes planning, organisation and supervision of teaching and proposes amendments to academic regulations, in accordance with the university Statutes.

GOVERNANCE - ADMINISTRATIVE

Board of Directors

The Board of Directors is vested with the broadest powers of ordinary and extraordinary administration of the University. The Board is made up of eighteen members: the Rector (who also acts as Chair); ten members appointed by the *Istituto Giuseppe Toniolo di Studi Superiori*; a representative of the *Holy See*; a representative of the *Italian Bishops' Conference*; a representative of the Italian government; a representative of the lay organization *Azione Cattolica Italiana*; and three Full Professors from the University campuses who are elected by Full Professors and Associate Professors.

General Manager

The General Manager is the head of the University's offices and services and directs and coordinates their activities. He oversees the direction, management and control of non-academic staff and personnel. Other responsibilities include ensuring compliance with legislation and university regulations, and implementing resolutions deliberated by University bodies in line with the University Statute. The appointment of the General Manager is approved by the Board of Directors following a proposal by the Rector. The current General Manager is Dott. Paolo Nusiner.

Campus Manager

The Campus Manager is responsible for the management of local operations achieving the objectives within the General Manager's overall planning and for the coordination of activities and as set down by the Board of Directors. Appointment of the Campus Manager is approved by the Rector following a resolution by the Board of Directors based on a proposal put forward by the General Manager. The current Campus Manager for the Rome Campus is Dott. Lorenzo Maria Cecchi.

PASTORAL SERVICES

General Ecclesial Assistant

Spiritual guidance for the University community is provided by the General Ecclesial Assistant with the support of staff who ensures individual assistance for personal and spiritual growth. The General Ecclesial Assistant is also responsible for coordinating the activities of the University Pastoral Board and organizing Theology courses. The current Ecclesial Assistant is H.E. Mons. Claudio Giuliadori.

University Pastoral Board

The University Pastoral Board plays an advisory role and shares ecclesiastical responsibility for the proper implementation of the objectives of University pastoral care.

Along with representatives from various components of the University, it ensures that the voice of students and of academic community is heard.

Pastoral Centres

In each campus of Università Cattolica there are pastoral centres which retain educational approach based on the principles of Christian values and the centrality of the person. The centre celebrates Holy Mass and provides opportunities for interaction, discussion, prayer and training. Pastoral assistants are available to meet with students to facilitate human and spiritual growth. Ecclesial associations and movements collaborate with the pastoral centre, as do prayer and voluntary groups: all contributes to the shared commitment to educating, providing witness and to an evangelizing mission.

In order to coordinate the work of the College of Theology Teachers, the Board of Professors of Theology is established, with twelve professors who participate to faculty assembly.

Board of the Professors of Theology

Chaired by the Rector and coordinated by the General Ecclesial Assistant, the Board has the task of streamlining the organization of theology courses. The courses play “a particularly important role in the search for a synthesis of knowledge as well as in the dialogue between faith and reason.” (*Ex Corde Ecclesiae*, 19).

ACADEMIC PROGRAMMES

According to Ministerial Decree n. 270/2004 and to European Qualification Framework (EQF)

Bachelor's Degree Programmes (Laurea) – 6th level EQF

The Bachelor's Degree programmes are established with reference to the 43 different degree subject categories set out by the Ministry of Education, Universities and Research (MUR), with 4 additional categories related specifically to the Health Care Professions.

These degree programmes are designed to provide both a solid knowledge foundation as well as a specialised professional training. The degree qualification is awarded after earning 180 credits. Graduates can then either enter directly the job market or to enrol into a Master's Degree programme.

Master's Degree Programmes (Laurea Magistrale) – 7th level EQF

The two-year Master's Degree programmes are established with reference to 101 degree subject categories set out by MUR, with the 4 additional categories related specifically to the Health Care Professions.

These degree programmes are designed to provide an advanced level of training to prepare students for highly specialised jobs in specific professional sectors. The qualification is awarded after earning 120 credits.

The academic offering also includes single-cycle Master's Degree programmes lasting either 5 or 6 years for which qualifications are awarded after earning 300 or 360 credits, respectively.

Postgraduate Schools (Scuole di specializzazione) – 8th level EQF

The aim of the postgraduate schools is to train doctors as specialists in a specific medical field: students completing a programme will be awarded the qualification of 'specialist' in their specific discipline.

For Medical Specialization Schools (Scuole di Specializzazione in Medicina) applications are open to graduates with academic qualifications in Medicine and Surgery.

Applications for some study tracks are open to graduates of subjects other than medicine.

Postgraduate schools' programmes are delivered according to local legislation or European Union regulations.

PhD Doctoral Programmes (Dottorato di ricerca) – 8th level EQF

The aim of PhD doctoral programmes is to provide candidates with the necessary skills to become an independent researcher and to compete for academic positions in universities, both in public and private institutions. Only graduates holding a Master's Degree may apply. Doctoral programmes last between three and four years and at the end candidates are awarded the qualification of Doctor (PhD).

Degree Categories

All degree programmes fall within degree categories established by the Ministry of Education, University and Research (MUR) which set out the essential components that each programme must provide. Universities are allowed to add distinguishing features to their programmes. Therefore, apart from the specific title of a degree programme, students are advised to refer to the specific category each programme belongs to.

Credits (Crediti Formativi Universitari - CFU)

Credits measure both individual study workload and classwork. One credit is valued at 25 hours of study, divided roughly into 12.5 hours of formal teaching with the several modalities considered and 12.5 hours of independent study. Each student is expected to earn around 60 credits per each academic year. Credits are not awarded until exams for the relevant course are passed. Examination grades measure performance while credits quantify progress within the programme. The Italian credit system (Crediti Formativi Universitari – CFU) conforms to the European Credit Transfer System (ECTS).

HISTORY OF THE FACULTY OF MEDICINE AND SURGERY “AGOSTINO GEMELLI”

Established by Presidential Decree n. 754 dated 18th June 1958, the Faculty opened in the academic year 1961/1962. Its headquarter is in Rome, in accordance with the wish expressed by Pope Pius XI in 1934 when donating the Monte Mario property to the Istituto Giuseppe Toniolo di Studi Superiori, the founding body and guarantor of Università Cattolica del Sacro Cuore. This wish was reiterated by Pope Pius XII in 1958, during the holy Mass to celebrate the fiftieth anniversary of the ordination and eightieth birthday of Father Agostino Gemelli, founder and first Rector of Università Cattolica. Since the first inception of the university his aspiration was to include a Faculty of Medicine because:

“Catholics are increasingly aware of the need for doctors who are informed by Christian values in the exercise of their profession, i.e., doctors with a spirit educated to observe Christian rules seeing in patients unhappy brothers in need of help.” (Perchè i cattolici italiani aspirano ad avere una Facoltà di Medicina, Vita e Pensiero, 1958).

In line with the overall aim of Università Cattolica del Sacro Cuore, the Faculty of Medicine and Surgery seeks to graduate scientifically and technically qualified professionals who can add a Christian anthropological dimension to their profession. To this aim, the Faculty fosters job and study environment where scientific and religious views of the world merge cohesively, for a true interpretation of the human experience as a whole.

ACADEMIC STAFF OF FACULTY OF MEDICINE AND SURGERY “AGOSTINO GEMELLI”

(last update: 1st July 2024)

SURNAME	NAME	TITLE	DEPARTMENT	ACADEMIC DISCIPLINE	E-MAIL
ABIUSI	EMANUELA	JUNIOR RESEARCHER	Dipartimento di Scienze della vita e sanità pubblica	MEDS-01/A	emanuela.abiusi@unicatt.it
ACETO	PAOLA	SENIOR RESEARCHER	Dipartimento di Scienze biotecnologiche di base, cliniche intensivologiche e perioperatorie	MEDS-23/A	paola.aceto@unicatt.it
ADDOLORATO	GIOVANNI	ASSOCIATE PROFESSOR	Dipartimento di Medicina e chirurgia traslazionale	MEDS-05/A	giovanni.addolorato@unicatt.it
ADDUCCI	ENRICA	ASSISTANT PROFESSOR	Dipartimento di Scienze biotecnologiche di base, cliniche intensivologiche e perioperatorie	MEDS-23/A	enrica.adducci@unicatt.it
AGNES	SALVATORE	FULL PROFESSOR	Dipartimento di Medicina e chirurgia traslazionale	MEDS-06/A	salvatore.agnes@unicatt.it
ALBANESE	ALESSIO	ASSOCIATE PROFESSOR	Dipartimento di Neuroscienze	MEDS-15/A	alessio.albanese@unicatt.it
ALFIERI	SERGIO	FULL PROFESSOR	Dipartimento di Medicina e chirurgia traslazionale	MEDS-06/A	sergio.alfieri@unicatt.it
ALIVERNINI	STEFANO	SENIOR RESEARCHER	Dipartimento di Scienze geriatriche e ortopediche	MEDS-09/C	stefano.alivernini@unicatt.it
ALMADORI	GIOVANNI	ASSOCIATE PROFESSOR	Dipartimento Testa-collo e organi di senso	MEDS-18/A	giovanni.almadori@unicatt.it
AMATO	ARIANNA	ASSISTANT PROFESSOR	Dipartimento di Scienze biotecnologiche di base, cliniche intensivologiche e perioperatorie	MEDS-23/A	arianna.amato@unicatt.it
AMODEO	ANTONIO	ASSOCIATE PROFESSOR	Dipartimento di Scienze cardiovascolari e pneumologiche	MEDS-13/C	antonio.amodeo@unicatt.it
ANDREOTTI	FELICITA	ASSISTANT PROFESSOR	Dipartimento di Scienze cardiovascolari e pneumologiche	MEDS-07/B	felicita.andreotti@unicatt.it
ANGELUCCI	CRISTIANA	ASSOCIATE PROFESSOR	Dipartimento di Scienze della vita e sanità pubblica	BIOS-13/A	cristiana.angelucci@unicatt.it
ANTINORI	ARMANDO	ASSISTANT PROFESSOR	Dipartimento di Medicina e chirurgia traslazionale	MEDS-06/A	armando.antinori@unicatt.it
ANTONELLI	MASSIMO	FULL PROFESSOR	Dipartimento di Scienze biotecnologiche di base, cliniche intensivologiche e perioperatorie	MEDS-23/A	massimo.antonelli@unicatt.it
APA	ROSANNA	ASSOCIATE PROFESSOR	Dipartimento di Scienze della vita e sanità pubblica	MEDS-21/A	rosanna.apa@unicatt.it
ARCOVITO	ALESSANDRO	ASSOCIATE PROFESSOR	Dipartimento di Scienze biotecnologiche di base, cliniche	BIOS-07/A	alessandro.arcovito@unicatt.it

			intensivologiche e perioperatorie		
ARDITO	FRANCESCO	ASSOCIATE PROFESSOR	Dipartimento di Medicina e chirurgia traslazionale	MEDS-06/A	francesco.ardito@unicatt.it
ARENA	VINCENZO	SENIOR RESEARCHER	Dipartimento di Scienze della vita e sanità pubblica	MEDS-04/A	vincenzo.arena@unicatt.it
AVOLIO	ALFONSO WOLFANGO	ASSOCIATE PROFESSOR	Dipartimento di Medicina e chirurgia traslazionale	MEDS-06/A	alfonso.avolio@unicatt.it
BARBARO	BRUNELLA	ASSOCIATE PROFESSOR	Dipartimento di Scienze radiologiche ed ematologiche	MEDS-22/A	brunella.barbaro@unicatt.it
BARINI	ANGELINA	ASSISTANT PROFESSOR	Dipartimento di Scienze biotecnologiche di base, cliniche intensivologiche e perioperatorie	BIOS-09/A	angelina.barini@unicatt.it
BARONI	SILVIA	ASSISTANT PROFESSOR	Dipartimento di Scienze biotecnologiche di base, cliniche intensivologiche e perioperatorie	BIOS-09/A	silvia.baroni@unicatt.it
BATTAGLIA	DOMENICA IMMACOLATA	ASSOCIATE PROFESSOR	Dipartimento di Scienze della vita e sanità pubblica	MEDS-20/B	domenicaimmacolata.battaglia@unicatt.it
BELLI	PAOLO	ASSOCIATE PROFESSOR	Dipartimento di Scienze radiologiche ed ematologiche	MEDS-22/A	paolo.belli@unicatt.it
BENTIVOGLIO	ANNA RITA	ASSOCIATE PROFESSOR	Dipartimento di Neuroscienze	MEDS-12/A	annarita.bentivoglio@unicatt.it
BERNARDINI	CAMILLA	ASSOCIATE PROFESSOR	Dipartimento di Neuroscienze	BIOS-12/A	camilla.bernardini@unicatt.it
BIANCHI	ANTONIO	SENIOR RESEARCHER	Dipartimento di Medicina e chirurgia traslazionale	MEDS-08/A	antonio.bianchi1@unicatt.it
BIANCO	MASSIMILIANO	SENIOR RESEARCHER	Dipartimento di Scienze geriatriche e ortopediche	MEDF-01/A	massimiliano.bianco@unicatt.it
BIONDI	ALBERTO	ASSOCIATE PROFESSOR	Dipartimento di Medicina e chirurgia traslazionale	MEDS-06/A	alberto.biondi@unicatt.it
BISCETTI	FEDERICO	JUNIOR RESEARCHER	Dipartimento di Medicina e chirurgia traslazionale	MEDS-05/A	federico.biscetti@unicatt.it
BOCCIA	STEFANIA	FULL PROFESSOR	Dipartimento di Scienze della vita e sanità pubblica	MEDS-24/B	stefania.boccia@unicatt.it
BORDI	MATTEO	SENIOR RESEARCHER	Dipartimento di Scienze biotecnologiche di base, cliniche intensivologiche e perioperatorie	BIOS-07/A	matteo.bordi@unicatt.it
BORRELLI	IVAN	ASSISTANT PROFESSOR	Dipartimento di Scienze della vita e sanità pubblica	MEDS-25/B	ivan.borrelli@unicatt.it
BOSCHERINI	MAURO	ASSISTANT PROFESSOR	Dipartimento di Medicina e chirurgia traslazionale	MEDS-06/A	mauro.boscherini@unicatt.it
BOSELLO	SILVIA LAURA	SENIOR RESEARCHER	Dipartimento di Scienze geriatriche e ortopediche	MEDS-09/C	silvialaura.bosello@unicatt.it
BOSKOSKI	IVO	SENIOR RESEARCHER	Dipartimento di Medicina e chirurgia traslazionale	MEDS-10/A	ivo.boskoski@unicatt.it

BOSSOLA	MAURIZIO	ASSISTANT PROFESSOR	Dipartimento di Medicina e chirurgia traslazionale	MEDS-06/A	maurizio.bossola@unicatt.it
BOZZI	MANUELA	ASSISTANT PROFESSOR	Dipartimento di Scienze biotecnologiche di base, cliniche intensivologiche e perioperatorie	BIOS-07/A	manuela.bozzi@unicatt.it
BRIA	EMILIO	ASSOCIATE PROFESSOR	Dipartimento di Medicina e chirurgia traslazionale	MEDS-09/A	emilio.bria@unicatt.it
BRISINDA	GIUSEPPE	ASSISTANT PROFESSOR	Dipartimento di Medicina e chirurgia traslazionale	MEDS-06/A	giuseppe.brisinda@unicatt.it
BROCCOLINI	ALDOBRANDO	ASSISTANT PROFESSOR	Dipartimento di Neuroscienze	MEDS-12/A	aldobrando.broccolini@unicatt.it
BRUNO	STEFANIA	ASSISTANT PROFESSOR	Dipartimento di Scienze della vita e sanità pubblica	MEDS-24/B	stefania.bruno@unicatt.it
BUFFON	ANTONINO MARIA TOMMASO	ASSISTANT PROFESSOR	Dipartimento di Scienze cardiovascolari e pneumologiche	MEDS-07/B	antonino.buffon@unicatt.it
BUGLI	FRANCESCA	ASSISTANT PROFESSOR	Dipartimento di Scienze biotecnologiche di base, cliniche intensivologiche e perioperatorie	MEDS-03/A	francesca.bugli@unicatt.it
BURZOTTA	FRANCESCO	ASSOCIATE PROFESSOR	Dipartimento di Scienze cardiovascolari e pneumologiche	MEDS-07/B	francesco.burzotta@unicatt.it
CACACI	MARGHERITA	JUNIOR RESEARCHER	Dipartimento di Scienze biotecnologiche di base, cliniche intensivologiche e perioperatorie	MEDS-03/A	margherita.cacaci@unicatt.it
CADONI	GABRIELLA	ASSISTANT PROFESSOR	Dipartimento Testa-collo e organi di senso	MEDS-18/A	gabriella.cadoni@unicatt.it
CAGGIANO	CINZIA	JUNIOR RESEARCHER	Dipartimento di Neuroscienze	BIOS-12/A	cinzia.caggiano@unicatt.it
CALABRESI	PAOLO	FULL PROFESSOR	Dipartimento di Neuroscienze	MEDS-12/A	paolo.calabresi@unicatt.it
CALABRÒ	GIOVANNA ELISA	JUNIOR RESEARCHER	Dipartimento di Scienze della vita e sanità pubblica	MEDS-24/B	giovannaelisa.calabro@unicatt.it
CALCAGNI	MARIA LUCIA	ASSOCIATE PROFESSOR	Dipartimento di Scienze radiologiche ed ematologiche	MEDS-22/A	marialucia.calcagni@unicatt.it
CALDAROLA	GIACOMO	JUNIOR RESEARCHER	Dipartimento di Medicina e chirurgia traslazionale	MEDS-10/C	giacomo.caldarola@unicatt.it
CALIANDRO	PIETRO	JUNIOR RESEARCHER	Dipartimento di Neuroscienze	MEDS-12/A	pietro.caliandro@unicatt.it
CALLÀ	CINZIA ANNA MARIA	ASSISTANT PROFESSOR	Dipartimento di Scienze biotecnologiche di base, cliniche intensivologiche e perioperatorie	BIOS-09/A	cinziaanna.calla@unicatt.it
CALÒ	LEA	ASSISTANT PROFESSOR	Dipartimento Testa-collo e organi di senso	MEDS-18/A	lea.calo@unicatt.it
CALVANI	RICCARDO	JUNIOR RESEARCHER	Dipartimento di Scienze geriatriche e ortopediche	MEDS-05/A	riccardo.calvani@unicatt.it
CAMARDESE	GIOVANNI	ASSISTANT PROFESSOR	Dipartimento di Neuroscienze	MEDS-11/A	giovanni.camardese@unicatt.it

CAMMAROTA	GIOVANNI	FULL PROFESSOR	Dipartimento di Medicina e chirurgia traslazionale	MEDS-10/A	giovanni.cammarota@unicatt.it
CANNELLI	GIORGIO	ASSISTANT PROFESSOR	Dipartimento di Scienze biotecnologiche di base, cliniche intensivologiche e perioperatorie	MEDS-23/A	giorgio.cannelli@unicatt.it
CAPOROSSI	TOMASO	JUNIOR RESEARCHER	Dipartimento Testa-collo e organi di senso	MEDS-17/A	tomaso.caporossi@unicatt.it
CAPRISTO	ESMERALDA	ASSOCIATE PROFESSOR	Dipartimento di Medicina e chirurgia traslazionale	MEDS-08/C	esmeralda.capristo@unicatt.it
CARDILLO	CARMINE	ASSOCIATE PROFESSOR	Dipartimento di Medicina e chirurgia traslazionale	MEDS-05/A	carmine.cardillo@unicatt.it
CARICATO	ANSELMO	ASSISTANT PROFESSOR	Dipartimento di Scienze biotecnologiche di base, cliniche intensivologiche e perioperatorie	MEDS-23/A	anselmo.caricato@unicatt.it
CARROZZA	CINZIA	ASSISTANT PROFESSOR	Dipartimento di Scienze biotecnologiche di base, cliniche intensivologiche e perioperatorie	BIOS-09/A	cinzia.carrozza@unicatt.it
CASINI	MARINA	ASSISTANT PROFESSOR	Dipartimento di Sicurezza e Bioetica	MEDS-25/A	marina.casini@unicatt.it
CASSANO	ALESSANDRA	ASSOCIATE PROFESSOR	Dipartimento di Medicina e chirurgia traslazionale	MEDS-09/A	alessandra.cassano@unicatt.it
CAVALLUCCI	VIRVE	JUNIOR RESEARCHER	Dipartimento di Medicina e chirurgia traslazionale	MEDS-02/A	virve.cavallucci@unicatt.it
CECCARIGLIA	SABRINA	ASSISTANT PROFESSOR	Dipartimento di Scienze della vita e sanità pubblica	BIOS-10/A	sabrina.ceccariglia@unicatt.it
CECONI	FRANCESCO	FULL PROFESSOR	Dipartimento di Scienze biotecnologiche di base, cliniche intensivologiche e perioperatorie	BIOS-07/A	francesco.ceconi@unicatt.it
CELLINI	FRANCESCO	ASSOCIATE PROFESSOR	Dipartimento di Scienze radiologiche ed ematologiche	MEDS-22/A	francesco.cellini@unicatt.it
CHIARETTI	ANTONIO	ASSOCIATE PROFESSOR	Dipartimento di Scienze della vita e sanità pubblica	MEDS-20/A	antonio.chiaretti@unicatt.it
CHIEFFO	DANIELA PIA ROSARIA	ASSOCIATE PROFESSOR	Dipartimento di Scienze della vita e sanità pubblica	PSIC-01/A	danielapiarosaria.chieffo@unicatt.it
CHILOIRO	SABRINA	JUNIOR RESEARCHER	Dipartimento di Medicina e chirurgia traslazionale	MEDS-08/A	sabrina.chiloiro@unicatt.it
CHIODELLI	PAOLA	JUNIOR RESEARCHER	Dipartimento di Scienze della vita e sanità pubblica	BIOS-10/A	paola.chiodelli@unicatt.it
CHIURAZZI	PIETRO	ASSOCIATE PROFESSOR	Dipartimento di Scienze della vita e sanità pubblica	MEDS-01/A	pietro.chiurazzi@unicatt.it
CHIUSOLO	PATRIZIA	ASSOCIATE PROFESSOR	Dipartimento di Scienze radiologiche ed ematologiche	MEDS-09/B	patrizia.chiusolo@unicatt.it
CIANCI	ROSSELLA	JUNIOR RESEARCHER	Dipartimento di Medicina e chirurgia traslazionale	MEDS-05/A	rossella.cianci@unicatt.it

CIASCA	GABRIELE	ASSOCIATE PROFESSOR	Dipartimento di Neuroscienze	PHYS-06/A	gabriele.ciasca@unicatt.it
CICCARESE	CHIARA	JUNIOR RESEARCHER	Dipartimento di Medicina e chirurgia traslazionale	MEDS-09/A	chiara.cicarese@unicatt.it
CINGOLANI	ANTONELLA	ASSISTANT PROFESSOR	Dipartimento di Sicurezza e Bioetica	MEDS-10/B	antonella.cingolani@unicatt.it
CINTI	FRANCESCA	JUNIOR RESEARCHER	Dipartimento di Medicina e chirurgia traslazionale	MEDS-08/A	francesca.cinti@unicatt.it
CITTADINI	FRANCESCA	ASSISTANT PROFESSOR	Dipartimento di Sicurezza e Bioetica	MEDS-25/A	francesca.cittadini@unicatt.it
COCCHIERI	ANTONELLO	JUNIOR RESEARCHER	Dipartimento di Scienze della vita e sanità pubblica	MEDS-24/C	antonello.cocchieri1@unicatt.it
COCO	CLAUDIO	ASSOCIATE PROFESSOR	Dipartimento di Medicina e chirurgia traslazionale	MEDS-06/A	claudio.coco@unicatt.it
COLACICCO	LUIGI	ASSISTANT PROFESSOR	Dipartimento di Scienze biotecnologiche di base, cliniche intensivologiche e perioperatorie	BIOS-09/A	luigi.colacicco@unicatt.it
CONTI	GIORGIO	FULL PROFESSOR	Dipartimento di Scienze biotecnologiche di base, cliniche intensivologiche e perioperatorie	MEDS-23/A	giorgio.conti@unicatt.it
CORDARO	MASSIMO	FULL PROFESSOR	Dipartimento Testacollo e organi di senso	MEDS-16/A	massimo.cordaro@unicatt.it
CORRADO	MICHELE	ASSISTANT PROFESSOR	Dipartimento di Scienze biotecnologiche di base, cliniche intensivologiche e perioperatorie	MEDS-23/A	michele.corrado@unicatt.it
CORVINO	VALENTINA	ASSISTANT PROFESSOR	Dipartimento di Neuroscienze	BIOS-12/A	valentina.corvino@unicatt.it
COVINO	MARCELLO	SENIOR RESEARCHER	Dipartimento di Medicina e chirurgia traslazionale	MEDS-05/A	marcello.covino@unicatt.it
CRUCITTI	ANTONIO	ASSOCIATE PROFESSOR	Dipartimento di Medicina e chirurgia traslazionale	MEDS-06/A	antonio.crucitti@unicatt.it
CURRÒ	DIEGO	ASSOCIATE PROFESSOR	Dipartimento di Sicurezza e Bioetica	BIOS-11/A	diego.curro@unicatt.it
D'ADDONA	ANTONIO	FULL PROFESSOR	Dipartimento Testacollo e organi di senso	MEDS-16/A	antonio.daddona@unicatt.it
D'AGOSTINO	MARIA ANTONIETTA	FULL PROFESSOR	Dipartimento di Scienze geriatriche e ortopediche	MEDS-09/C	mariaantonietta.dagostino@unicatt.it
D'ALATRI	LUCIA	ASSISTANT PROFESSOR	Dipartimento Testacollo e organi di senso	MEDS-18/B	lucia.dalatri@unicatt.it
D'ALESSANDRIS	QUINTINO GIORGIO	JUNIOR RESEARCHER	Dipartimento di Neuroscienze	MEDS-15/A	quintinogiorgio.dallessandris@unicatt.it
D'ALESSIO	ALESSIO	ASSOCIATE PROFESSOR	Dipartimento di Scienze della vita e sanità pubblica	BIOS-13/A	alessio.dalessio@unicatt.it
D'ALÒ	FRANCESCO	ASSISTANT PROFESSOR	Dipartimento di Scienze radiologiche ed ematologiche	MEDS-09/B	francesco.dalo@unicatt.it
DAMIANI	GIANFRANCO	ASSOCIATE PROFESSOR	Dipartimento di Scienze della vita e sanità pubblica	MEDS-24/B	gianfranco.damiani@unicatt.it
DAMIANO	FERNANDO	ASSISTANT PROFESSOR	Dipartimento di Sicurezza e Bioetica	MEDS-10/B	fernando.damiano@unicatt.it
DANIELE	ANTONIO	ASSISTANT PROFESSOR	Dipartimento di Neuroscienze	MEDS-12/A	antonio.daniele@unicatt.it

D'ASCENZO	MARCELLO	ASSOCIATE PROFESSOR	Dipartimento di Neuroscienze	BIOS-06/A	marcello.dascenzo@unicatt.it
DE ANGELIS	GIULIA	SENIOR RESEARCHER	Dipartimento di Scienze biotecnologiche di base, cliniche intensivologiche e perioperatorie	MEDS-03/A	giulia.deangelis@unicatt.it
DE ANGELIS	PAOLO	JUNIOR RESEARCHER	Dipartimento Testacollo e organi di senso	MEDS-16/A	paolo.deangelis2@unicatt.it
DE CANDIA	ERICA	ASSOCIATE PROFESSOR	Dipartimento di Medicina e chirurgia traslazionale	MEDS-05/A	erica.decandia@unicatt.it
DE CREA	CARMELA	ASSOCIATE PROFESSOR	Dipartimento di Medicina e chirurgia traslazionale	MEDS-06/A	carmela.decrea@unicatt.it
DE CRISTOFARO	RAIMONDO	ASSOCIATE PROFESSOR	Dipartimento di Medicina e chirurgia traslazionale	MEDS-05/A	raimondo.decristofaro@unicatt.it
DE GIORGIO	FABIO	ASSOCIATE PROFESSOR	Dipartimento di Sicurezza e Bioetica	MEDS-25/A	fabio.degiorgio@unicatt.it
DE MARIA MARCHIANO	RUGGERO	FULL PROFESSOR	Dipartimento di Medicina e chirurgia traslazionale	MEDS-02/A	ruggero.demaria@unicatt.it
DE MARTINO	IVAN	JUNIOR RESEARCHER	Dipartimento di Scienze geriatriche e ortopediche	MEDS-19/A	ivan.demartino@unicatt.it
DE PASCALE	GENNARO	ASSOCIATE PROFESSOR	Dipartimento di Scienze biotecnologiche di base, cliniche intensivologiche e perioperatorie	MEDS-23/A	gennaro.depascale@unicatt.it
DE ROSA	GABRIELLA	ASSISTANT PROFESSOR	Dipartimento di Scienze della vita e sanità pubblica	MEDS-20/A	gabriella.derosa@unicatt.it
DE SANTIS	MARCO	ASSOCIATE PROFESSOR	Dipartimento di Scienze della vita e sanità pubblica	MEDS-21/A	marco.desantis@unicatt.it
DE SANTIS	VINCENZO	ASSOCIATE PROFESSOR	Dipartimento di Scienze geriatriche e ortopediche	MEDS-19/A	vincenzo.desantis@unicatt.it
DE SIMONE	CLARA	ASSOCIATE PROFESSOR	Dipartimento di Medicina e chirurgia traslazionale	MEDS-10/C	clara.desimone@unicatt.it
DE SPIRITO	MARCO	FULL PROFESSOR	Dipartimento di Neuroscienze	PHYS-06/A	marco.despirito@unicatt.it
DE STEFANO	VALERIO	FULL PROFESSOR	Dipartimento di Scienze radiologiche ed ematologiche	MEDS-09/B	valerio.destefano@unicatt.it
DE VINCENZO	ROSA PASQUALINA	ASSISTANT PROFESSOR	Dipartimento di Scienze della vita e sanità pubblica	MEDS-21/A	rosa.devincenzo@unicatt.it
DELLA MARCA	GIACOMO	ASSISTANT PROFESSOR	Dipartimento di Neuroscienze	MEDS-12/A	giacomo.dellamarca@unicatt.it
DELLO RUSSO	CINZIA	ASSISTANT PROFESSOR	Dipartimento di Sicurezza e Bioetica	BIOS-11/A	cinzia.dellorusso@unicatt.it
DELL'OSSO	ALAIN MARIA	SENIOR RESEARCHER	Dipartimento di Sicurezza e Bioetica	GIUR-14/A	alain.delloso@unicatt.it
DELOGU	ANGELICA BIBIANA	ASSISTANT PROFESSOR	Dipartimento di Scienze della vita e sanità pubblica	MEDS-20/A	angelicabibiana.delogu@unicatt.it
DELOGU	GIOVANNI	FULL PROFESSOR	Dipartimento di Scienze biotecnologiche di base, cliniche intensivologiche e perioperatorie	MEDS-03/A	giovanni.delogu@unicatt.it

DEODATO	FRANCESCO	ASSOCIATE PROFESSOR	Dipartimento di Scienze radiologiche ed ematologiche	MEDS-22/A	francesco.deodato@unicatt.it
DI GIACINTO	FLAVIO	JUNIOR RESEARCHER	Dipartimento di Neuroscienze	PHYS-06/A	flavio.digiacinto@unicatt.it
DI GIAMBENEDETTO	SIMONA	ASSISTANT PROFESSOR	Dipartimento di Sicurezza e Bioetica	MEDS-10/B	simona.digiambenedetto@unicatt.it
DI GIOVANNI	ANTONINO	ASSISTANT PROFESSOR	Dipartimento Testa-collo e organi di senso	MEDS-16/A	antonino.digiovanni@unicatt.it
DI GIUDA	DANIELA	ASSISTANT PROFESSOR	Dipartimento di Scienze radiologiche ed ematologiche	MEDS-22/A	daniela.digiuda@unicatt.it
DI GREGORIO	FLAVIO	ASSISTANT PROFESSOR	Dipartimento di Scienze radiologiche ed ematologiche	MEDS-22/A	flavio.digregorio@unicatt.it
DI LELLA	GIUSEPPE MARIA	ASSISTANT PROFESSOR	Dipartimento di Scienze radiologiche ed ematologiche	MEDS-22/A	giuseppemaria.dilella@unicatt.it
DI NARDO	WALTER	ASSOCIATE PROFESSOR	Dipartimento Testa-collo e organi di senso	MEDS-18/B	walter.dinardo@unicatt.it
DI NICOLA	MARCO	SENIOR RESEARCHER	Dipartimento di Neuroscienze	MEDS-11/A	marco.dinicola@unicatt.it
DI PIETRO	LORENA	JUNIOR RESEARCHER	Dipartimento di Scienze della vita e sanità pubblica	BIOS-10/A	lorena.dipietro@unicatt.it
DI PIETRO	MARIA LUISA	ASSOCIATE PROFESSOR	Dipartimento di Scienze della vita e sanità pubblica	MEDS-25/A	marialuisa.dipietro@unicatt.it
DI STASI	CARMINE	ASSISTANT PROFESSOR	Dipartimento di Scienze radiologiche ed ematologiche	MEDS-22/A	carmine.distasi@unicatt.it
DI STASIO	ENRICO	ASSISTANT PROFESSOR	Dipartimento di Scienze biotecnologiche di base, cliniche intensivologiche e perioperatorie	BIOS-07/A	enrico.distasio@unicatt.it
DI VITO	MAURA	JUNIOR RESEARCHER	Dipartimento di Scienze biotecnologiche di base, cliniche intensivologiche e perioperatorie	MEDS-03/A	maura.divitto@unicatt.it
D'INZEO	TIZIANA	ASSISTANT PROFESSOR	Dipartimento di Scienze biotecnologiche di base, cliniche intensivologiche e perioperatorie	MEDS-03/A	tiziana.dinzeo@unicatt.it
DOGLIETTO	FRANCESCO	ASSOCIATE PROFESSOR	Dipartimento di Neuroscienze	MEDS-15/A	francesco.doglietto@unicatt.it
DRAISCI	GAETANO	ASSOCIATE PROFESSOR	Dipartimento di Scienze biotecnologiche di base, cliniche intensivologiche e perioperatorie	MEDS-23/A	gaetano.draisci@unicatt.it
D'UGO	DOMENICO	FULL PROFESSOR	Dipartimento di Medicina e chirurgia traslazionale	MEDS-06/A	domenico.dugo@unicatt.it
FAGOTTI	ANNA	FULL PROFESSOR	Dipartimento di Scienze della vita e sanità pubblica	MEDS-21/A	anna.fagotti@unicatt.it
FAMILIARI	ALESSANDRA	SENIOR RESEARCHER	Dipartimento di Scienze della vita e sanità pubblica	MEDS-21/A	alessandra.familiari@unicatt.it
FAMILIARI	PIETRO	ASSOCIATE PROFESSOR	Dipartimento di Medicina e chirurgia traslazionale	MEDS-06/A	pietro.familiari@unicatt.it

FANFANI	FRANCESCO	ASSOCIATE PROFESSOR	Dipartimento di Scienze della vita e sanità pubblica	MEDS-21/A	francesco.fanfani1@unicatt.it
FERRANDINA	MARIA GABRIELLA	ASSOCIATE PROFESSOR	Dipartimento di Scienze della vita e sanità pubblica	MEDS-21/A	mariagabriella.ferrandina@unicatt.it
FIDANZIO	ANDREA	ASSISTANT PROFESSOR	Dipartimento di Neuroscienze	PHYS-06/A	andrea.fidanzio@unicatt.it
FLEX	ANDREA	ASSOCIATE PROFESSOR	Dipartimento di Medicina e chirurgia traslazionale	MEDS-05/A	andrea.flex@unicatt.it
FOCO	MAURIZIO	ASSISTANT PROFESSOR	Dipartimento di Medicina e chirurgia traslazionale	MEDS-06/A	maurizio.foco@unicatt.it
FORNI	FRANCA	ASSISTANT PROFESSOR	Dipartimento di Scienze biotecnologiche di base, cliniche intensivologiche e perioperatorie	BIOS-09/A	franca.forni@unicatt.it
FRANCESCHI	FRANCESCO	FULL PROFESSOR	Dipartimento di Medicina e chirurgia traslazionale	MEDS-05/A	francesco.franceschi@unicatt.it
FRANCESCHINI	GIANLUCA	ASSOCIATE PROFESSOR	Dipartimento di Medicina e chirurgia traslazionale	MEDS-06/A	gianluca.franceschini@unicatt.it
FREZZA	SIMONETTA	ASSISTANT PROFESSOR	Dipartimento di Scienze della vita e sanità pubblica	MEDS-20/A	simonetta.frezza@unicatt.it
FUSCO	SALVATORE	ASSOCIATE PROFESSOR	Dipartimento di Neuroscienze	BIOS-06/A	salvatore.fusco@unicatt.it
GAETANI	ELEONORA	ASSISTANT PROFESSOR	Dipartimento di Medicina e chirurgia traslazionale	MEDS-05/A	eleonora.gaetani@unicatt.it
GALLENZI	PATRIZIA	ASSISTANT PROFESSOR	Dipartimento Testacollo e organi di senso	MEDS-16/A	patrizia.gallenzi@unicatt.it
GALLI	JACOPO	FULL PROFESSOR	Dipartimento Testacollo e organi di senso	MEDS-18/A	jacopo.galli@unicatt.it
GALLINI	FRANCESCA	ASSISTANT PROFESSOR	Dipartimento di Scienze della vita e sanità pubblica	MEDS-20/A	francesca.gallini@unicatt.it
GAMBACORTA	MARIA ANTONIETTA	FULL PROFESSOR	Dipartimento di Scienze radiologiche ed ematologiche	MEDS-22/A	mariaantonietta.gambacorta@unicatt.it
GAMBASSI	GIOVANNI	ASSOCIATE PROFESSOR	Dipartimento di Medicina e chirurgia traslazionale	MEDS-05/A	giovanni.gambassi@unicatt.it
GAMBINI	GLORIA	JUNIOR RESEARCHER	Dipartimento Testacollo e organi di senso	MEDS-17/A	gloria.gambini@unicatt.it
GARGANESE	GIORGIA	ASSOCIATE PROFESSOR	Dipartimento di Scienze della vita e sanità pubblica	MEDS-21/A	giorgia.garganese@unicatt.it
GASBARRINI	ANTONIO	FULL PROFESSOR	Dipartimento di Medicina e chirurgia traslazionale	MEDS-05/A	antonio.gasbarrini@unicatt.it
GASPARI	RITA	ASSISTANT PROFESSOR	Dipartimento di Scienze biotecnologiche di base, cliniche intensivologiche e perioperatorie	MEDS-23/A	rita.gaspari@unicatt.it
GASPARINI	GIULIO	ASSOCIATE PROFESSOR	Dipartimento Testacollo e organi di senso	MEDS-15/B	giulio.gasparini@unicatt.it
GAUDINO	SIMONA	ASSOCIATE PROFESSOR	Dipartimento di Scienze radiologiche ed ematologiche	MEDS-22/A	simona.gaudino@unicatt.it
GELOSO	MARIA CONCETTA	ASSOCIATE PROFESSOR	Dipartimento di Neuroscienze	BIOS-12/A	mariaconcetta.geloso@unicatt.it

GENTILESCHI	STEFANO	ASSOCIATE PROFESSOR	Dipartimento di Medicina e chirurgia traslazionale	MEDS-14/A	stefano.gentileschi@unicatt.it
GENUARDI	MAURIZIO	FULL PROFESSOR	Dipartimento di Scienze della vita e sanità pubblica	MEDS-01/A	maurizio.genuardi@unicatt.it
GERARDINO	LAURA	ASSISTANT PROFESSOR	Dipartimento di Medicina e chirurgia traslazionale	MEDS-05/A	laura.gerardino@unicatt.it
GESSI	MARCO	ASSOCIATE PROFESSOR	Dipartimento di Scienze della vita e sanità pubblica	MEDS-04/A	marco.gessi@unicatt.it
GIACCARI	ANDREA	ASSOCIATE PROFESSOR	Dipartimento di Medicina e chirurgia traslazionale	MEDS-08/A	andrea.giaccari@unicatt.it
GIANNETTI	STEFANO	ASSISTANT PROFESSOR	Dipartimento di Neuroscienze	BIOS-12/A	stefano.giannetti@unicatt.it
GIARDINA	SIMONA	ASSISTANT PROFESSOR	Dipartimento di Sicurezza e Bioetica	MEDS-02/C	simona.giardina@unicatt.it
GIORDANO	ALESSANDRO	FULL PROFESSOR	Dipartimento di Scienze radiologiche ed ematologiche	MEDS-22/A	alessandro.giordano@unicatt.it
GIORGIO	VALENTINA	JUNIOR RESEARCHER	Dipartimento di Scienze della vita e sanità pubblica	MEDS-20/A	valentina.giorgio@unicatt.it
GIOVANNINI	SILVIA	SENIOR RESEARCHER	Dipartimento di Scienze geriatriche e ortopediche	MEDS-05/A	silvia.giovannini@unicatt.it
GIUDICEANDREA	ANDREA	ASSISTANT PROFESSOR	Dipartimento Testa-collo e organi di senso	MEDS-17/A	andrea.giudiceandrea@unicatt.it
GIULIANTE	FELICE	FULL PROFESSOR	Dipartimento di Medicina e chirurgia traslazionale	MEDS-06/A	felice.giuliante@unicatt.it
GRANDALIANO	GIUSEPPE	FULL PROFESSOR	Dipartimento di Medicina e chirurgia traslazionale	MEDS-08/B	giuseppe.grandaliano@unicatt.it
GRASSI	CLAUDIO	FULL PROFESSOR	Dipartimento di Neuroscienze	BIOS-06/A	claudio.grassi@unicatt.it
GRECO	VIVIANA	SENIOR RESEARCHER	Dipartimento di Scienze biotecnologiche di base, cliniche intensivologiche e perioperatorie	BIOS-07/A	viviana.greco@unicatt.it
GRIECO	DOMENICO LUCA	SENIOR RESEARCHER	Dipartimento di Scienze biotecnologiche di base, cliniche intensivologiche e perioperatorie	MEDS-23/A	domenicoluca.grieco@unicatt.it
GRIPPAUDO	CRISTINA	ASSOCIATE PROFESSOR	Dipartimento Testa-collo e organi di senso	MEDS-16/A	cristina.grippaudo@unicatt.it
GUARNERI	SERGIO	ASSISTANT PROFESSOR	Dipartimento di Scienze biotecnologiche di base, cliniche intensivologiche e perioperatorie	MEDS-23/A	sergio.guarneri@unicatt.it
GUELI ALLETTI	SALVATORE	JUNIOR RESEARCHER	Dipartimento di Scienze della vita e sanità pubblica	MEDS-21/A	salvatore.guelialletti@unicatt.it
HAAS	TOBIAS LONGIN	SENIOR RESEARCHER	Dipartimento di Medicina e chirurgia traslazionale	MEDS-02/A	tobiaslongin.haas@unicatt.it
HOHAUS	STEFAN	ASSOCIATE PROFESSOR	Dipartimento di Scienze radiologiche ed ematologiche	MEDS-09/B	stefan.hohaus@unicatt.it
IACOVELLI	ROBERTO	ASSOCIATE PROFESSOR	Dipartimento di Medicina e chirurgia traslazionale	MEDS-09/A	roberto.iacovelli@unicatt.it

IANIRO	GIANLUCA	JUNIOR RESEARCHER	Dipartimento di Medicina e chirurgia traslazionale	MEDS-10/A	gianluca.ianiro@unicatt.it
IAVARONE	FEDERICA	ASSOCIATE PROFESSOR	Dipartimento di Scienze biotecnologiche di base, cliniche intensivologiche e perioperatorie	BIOS-07/A	federica.iavarone@unicatt.it
IAZZETTI	ANTONIA	ASSOCIATE PROFESSOR	Dipartimento di Scienze biotecnologiche di base, cliniche intensivologiche e perioperatorie	CHEM-05/A	antonia.iazzetti@unicatt.it
IEZZI	ROBERTO	ASSOCIATE PROFESSOR	Dipartimento di Scienze radiologiche ed ematologiche	MEDS-22/A	roberto.iezzi@unicatt.it
IORIO	RAFFAELE	SENIOR RESEARCHER	Dipartimento di Neuroscienze	MEDS-12/A	raffaele.iorio@unicatt.it
LA GRECA	ANTONIO	ASSISTANT PROFESSOR	Dipartimento di Medicina e chirurgia traslazionale	MEDS-06/A	antonio.lagrec@unicatt.it
LAJOLO	CARLO	ASSOCIATE PROFESSOR	Dipartimento Testa-collo e organi di senso	MEDS-16/A	carlo.lajolo@unicatt.it
LANDI	FRANCESCO	FULL PROFESSOR	Dipartimento di Scienze geriatriche e ortopediche	MEDS-05/A	francesco.landi@unicatt.it
LANZA	GAETANO ANTONIO	ASSOCIATE PROFESSOR	Dipartimento di Scienze cardiovascolari e pneumologiche	MEDS-07/B	gaetanoantonio.lanza@unicatt.it
LARICI	ANNA RITA	ASSISTANT PROFESSOR	Dipartimento di Scienze radiologiche ed ematologiche	MEDS-22/A	annarita.larici@unicatt.it
LATERZA	LUCREZIA	JUNIOR RESEARCHER	Dipartimento di Medicina e chirurgia traslazionale	MEDS-10/A	lucrezia.laterza@unicatt.it
LATTANZI	WANDA	ASSOCIATE PROFESSOR	Dipartimento di Scienze della vita e sanità pubblica	BIOS-10/A	wanda.lattanzi@unicatt.it
LAURENTI	LUCA	ASSOCIATE PROFESSOR	Dipartimento di Scienze radiologiche ed ematologiche	MEDS-09/B	luca.laurenti@unicatt.it
LAURENTI	PATRIZIA	ASSOCIATE PROFESSOR	Dipartimento di Scienze della vita e sanità pubblica	MEDS-24/B	patrizia.laurenti@unicatt.it
LAURETTI	LIVERANA	ASSISTANT PROFESSOR	Dipartimento di Neuroscienze	MEDS-15/A	liverana.lauretti@unicatt.it
LAZZARESCHI	ILARIA	ASSISTANT PROFESSOR	Dipartimento di Scienze della vita e sanità pubblica	MEDS-20/A	ilaria.lazzareschi@unicatt.it
LECCISOTTI	LUCIA	SENIOR RESEARCHER	Dipartimento di Scienze radiologiche ed ematologiche	MEDS-22/A	lucia.leccisotti@unicatt.it
LEONE	ANTONIO MARIA	SENIOR RESEARCHER	Dipartimento di Scienze cardiovascolari e pneumologiche	MEDS-07/B	antoniomaria.leone@unicatt.it
LEONE	LUCIA	ASSOCIATE PROFESSOR	Dipartimento di Neuroscienze	BIOS-06/A	lucia.leone@unicatt.it
LEPORE	DOMENICO	ASSOCIATE PROFESSOR	Dipartimento Testa-collo e organi di senso	MEDS-17/A	domenico.lepore@unicatt.it
LI PUMA	DOMENICA DONATELLA	SENIOR RESEARCHER	Dipartimento di Neuroscienze	BIOS-06/A	domenicadonatella.lipuma@unicatt.it
LIPEROTI	ROSA	ASSOCIATE PROFESSOR	Dipartimento di Scienze geriatriche e ortopediche	MEDS-05/A	rosa.liperoti@unicatt.it
LISI	LUCIA	SENIOR RESEARCHER	Dipartimento di Sicurezza e Bioetica	BIOS-11/A	lucia.lisi@unicatt.it

LIUZZO	GIOVANNA	ASSOCIATE PROFESSOR	Dipartimento di Scienze cardiovascolari e pneumologiche	MEDS-07/B	giovanna.liuzzo@unicatt.it
LOCATELLI	FRANCO	FULL PROFESSOR	Dipartimento di Scienze della vita e sanità pubblica	MEDS-20/A	franco.locatelli@unicatt.it
LOCOCO	FILIPPO	ASSOCIATE PROFESSOR	Dipartimento di Medicina e chirurgia traslazionale	MEDS-13/A	filippomaria.lococo@unicatt.it
LOMBARDO	ANTONELLA	ASSISTANT PROFESSOR	Dipartimento di Scienze cardiovascolari e pneumologiche	MEDS-07/B	antonella.lombardo@unicatt.it
LUCCHETTI	DONATELLA	JUNIOR RESEARCHER	Dipartimento di Medicina e chirurgia traslazionale	MEDS-02/A	donatella.lucchetti@unicatt.it
LUCCHINI	MATTEO	JUNIOR RESEARCHER	Dipartimento di Neuroscienze	MEDS-12/A	matteo.lucchini@unicatt.it
LUCCI CORDISCO	EMANUELA	ASSISTANT PROFESSOR	Dipartimento di Scienze della vita e sanità pubblica	MEDS-01/A	emanuela.luccicordisco@unicatt.it
LUCIA	MOTHANJE BARBARA PATRICIA	ASSISTANT PROFESSOR	Dipartimento di Sicurezza e Bioetica	MEDS-10/B	mothanjebbarbaralucia@unicatt.it
LUIGETTI	MARCO	JUNIOR RESEARCHER	Dipartimento di Neuroscienze	MEDS-12/A	marco.luigetti@unicatt.it
MACCAURO	GIULIO	FULL PROFESSOR	Dipartimento di Scienze geriatriche e ortopediche	MEDS-19/A	giulio.maccauro@unicatt.it
MAGGI	LOREDANA	ASSISTANT PROFESSOR	Dipartimento di Scienze geriatriche e ortopediche	MEDS-19/B	loredana.maggi@unicatt.it
MAGGIO	LUCA	ASSISTANT PROFESSOR	Dipartimento di Scienze della vita e sanità pubblica	MEDS-20/A	luca.maggio@unicatt.it
MAIURO	GIUSEPPE	ASSISTANT PROFESSOR	Dipartimento di Sicurezza e Bioetica	MEDS-10/B	giuseppe.maiuro@unicatt.it
MANCUSO	CESARE	ASSOCIATE PROFESSOR	Dipartimento di Sicurezza e Bioetica	BIOS-11/A	cesare.mancuso@unicatt.it
MANFREDI	RICCARDO	FULL PROFESSOR	Dipartimento di Scienze radiologiche ed ematologiche	MEDS-22/A	riccardo.manfredi@unicatt.it
MANICONE	PAOLO FRANCESCO	ASSOCIATE PROFESSOR	Dipartimento Testacollo e organi di senso	MEDS-16/A	paolofrancesco.manicone@unicatt.it
MARANGI	GIUSEPPE	ASSOCIATE PROFESSOR	Dipartimento di Scienze della vita e sanità pubblica	MEDS-01/A	giuseppe.marangi@unicatt.it
MARANO	RICCARDO	ASSOCIATE PROFESSOR	Dipartimento di Scienze radiologiche ed ematologiche	MEDS-22/A	riccardo.marano@unicatt.it
MARAZZA	MARCO	FULL PROFESSOR	Dipartimento di Scienze della vita e sanità pubblica	GIUR-04/A	marco.marazza@unicatt.it
MARCHESE	ENRICO	ASSOCIATE PROFESSOR	Dipartimento di Neuroscienze	MEDS-15/A	enrico.marchese@unicatt.it
MARCHETTI	CLAUDIA	ASSOCIATE PROFESSOR	Dipartimento di Scienze della vita e sanità pubblica	MEDS-21/A	claudia.marchetti1@unicatt.it
MARCHETTI	DANIELA	ASSOCIATE PROFESSOR	Dipartimento di Sicurezza e Bioetica	MEDS-25/A	daniela.marchetti@unicatt.it
MARGARITORA	STEFANO	FULL PROFESSOR	Dipartimento di Medicina e chirurgia traslazionale	MEDS-13/A	stefano.margaritora@unicatt.it
MARIGO	LUCA	ASSISTANT PROFESSOR	Dipartimento Testacollo e organi di senso	MEDS-16/A	luca.marigo@unicatt.it
MARINO	MARIAPAOLA	ASSISTANT PROFESSOR	Dipartimento di Medicina e chirurgia traslazionale	MEDS-02/B	mariapaola.marino@unicatt.it

MARROCCO	ILARIA	JUNIOR RESEARCHER	Dipartimento di Scienze della vita e sanità pubblica	BIOS-13/A	ilaria.marrocco@unicatt.it
MARTINELLI	LORENZO	ASSISTANT PROFESSOR	Dipartimento di Scienze biotecnologiche di base, cliniche intensivologiche e perioperatorie	MEDS-23/A	lorenzo.martinelli@unicatt.it
MARTIRE	MARIA	ASSOCIATE PROFESSOR	Dipartimento di Sicurezza e Bioetica	BIOS-11/A	maria.martire@unicatt.it
MARTONE	ANNA MARIA	JUNIOR RESEARCHER	Dipartimento di Scienze geriatriche e ortopediche	MEDS-05/A	annamaria.martone@unicatt.it
MARZETTI	EMANUELE	ASSOCIATE PROFESSOR	Dipartimento di Scienze geriatriche e ortopediche	MEDS-05/A	emanuele.marzetti@unicatt.it
MASCI	DOMIZIANA	SENIOR RESEARCHER	Dipartimento di Scienze biotecnologiche di base, cliniche intensivologiche e perioperatorie	CHEM-07/A	domiziana.masci@unicatt.it
MASCIA	ANTONIO	ASSISTANT PROFESSOR	Dipartimento di Scienze biotecnologiche di base, cliniche intensivologiche e perioperatorie	MEDS-23/A	antonio.mascia@unicatt.it
MASSETTI	MASSIMO	FULL PROFESSOR	Dipartimento di Scienze cardiovascolari e pneumologiche	MEDS-13/C	massimo.massetti@unicatt.it
MASSIMI	LUCA	SENIOR RESEARCHER	Dipartimento di Neuroscienze	MEDS-15/A	luca.massimi@unicatt.it
MASTRANGELO	STEFANO	ASSISTANT PROFESSOR	Dipartimento di Scienze della vita e sanità pubblica	MEDS-20/A	stefano.mastrangelo@unicatt.it
MASTRANTONIO	ROBERTA	JUNIOR RESEARCHER	Dipartimento di Scienze della vita e sanità pubblica	BIOS-13/A	roberta.mastrantonio@unicatt.it
MASUCCI	LUCA	ASSISTANT PROFESSOR	Dipartimento di Scienze biotecnologiche di base, cliniche intensivologiche e perioperatorie	MEDS-03/A	luca.masucci@unicatt.it
MATTIUCCI	GIAN CARLO	ASSISTANT PROFESSOR	Dipartimento di Scienze radiologiche ed ematologiche	MEDS-22/A	giancarlo.mattiucci@unicatt.it
MALUCCI	GIUSEPPE	ASSOCIATE PROFESSOR	Dipartimento di Neuroscienze	PHYS-06/A	giuseppe.malucci@unicatt.it
MAURIZI	PALMA	ASSISTANT PROFESSOR	Dipartimento di Scienze della vita e sanità pubblica	MEDS-20/A	palma.maurizi@unicatt.it
MEACCI	ELISA	ASSOCIATE PROFESSOR	Dipartimento di Medicina e chirurgia traslazionale	MEDS-13/A	elisa.meacci@unicatt.it
MEDURI	AGOSTINO	ASSISTANT PROFESSOR	Dipartimento di Scienze radiologiche ed ematologiche	MEDS-22/A	agostino.meduri@unicatt.it
MELE	MARIA CRISTINA	ASSISTANT PROFESSOR	Dipartimento di Medicina e chirurgia traslazionale	MEDS-08/C	mariacristina.mele@unicatt.it
MELE	VINCENZA	ASSISTANT PROFESSOR	Dipartimento di Sicurezza e Bioetica	MEDS-25/A	vincenza.mele@unicatt.it
MENGHI	ROBERTA	JUNIOR RESEARCHER	Dipartimento di Medicina e chirurgia traslazionale	MEDS-06/A	roberta.menghi@unicatt.it

MERCURI	EUGENIO MARIA	FULL PROFESSOR	Dipartimento di Scienze della vita e sanità pubblica	MEDS-20/B	eugeniomaria.mercuri@unicatt.it
MERLINO	BIAGIO	ASSOCIATE PROFESSOR	Dipartimento di Scienze radiologiche ed ematologiche	MEDS-22/A	biagio.merlino@unicatt.it
MEZZA	TERESA	JUNIOR RESEARCHER	Dipartimento di Medicina e chirurgia traslazionale	MEDS-08/A	teresa.mezza@unicatt.it
MICELI	IORELLA	ASSISTANT PROFESSOR	Dipartimento di Sicurezza e Bioetica	BIOS-11/A	fiorella.miceli@unicatt.it
MICELI SOPO	STEFANO	ASSISTANT PROFESSOR	Dipartimento di Scienze della vita e sanità pubblica	MEDS-20/A	stefano.micelisopo@unicatt.it
MIELE	LUCA	SENIOR RESEARCHER	Dipartimento di Medicina e chirurgia traslazionale	MEDS-05/A	luca.miele@unicatt.it
MINELLI	FABRIZIO	JUNIOR RESEARCHER	Dipartimento di Scienze cardiovascolari e pneumologiche	MEDS-13/B	fabrizio.minelli@unicatt.it
MINGRONE	GELTRUDE	ASSOCIATE PROFESSOR	Dipartimento di Medicina e chirurgia traslazionale	MEDS-05/A	geltrude.mingrone@unicatt.it
MINNELLA	ANGELO MARIA	ASSOCIATE PROFESSOR	Dipartimento Testacollo e organi di senso	MEDS-17/A	angelomaria.minnella@unicatt.it
MIRABELLA	MASSIMILIANO	ASSOCIATE PROFESSOR	Dipartimento di Neuroscienze	MEDS-12/A	massimiliano.mirabella@unicatt.it
MIRONE	LUISA	ASSISTANT PROFESSOR	Dipartimento di Scienze geriatriche e ortopediche	MEDS-09/C	luisa.mirone@unicatt.it
MODESTI	CRISTINA	ASSISTANT PROFESSOR	Dipartimento di Scienze biotecnologiche di base, cliniche intensivologiche e perioperatorie	MEDS-23/A	cristina.modesti@unicatt.it
MONEGO	GIOVANNI	ASSISTANT PROFESSOR	Dipartimento di Neuroscienze	BIOS-12/A	giovanni.monego@unicatt.it
MONTALTO	MASSIMO	ASSOCIATE PROFESSOR	Dipartimento di Medicina e chirurgia traslazionale	MEDS-05/A	massimo.montalto@unicatt.it
MONTANO	NICOLA	JUNIOR RESEARCHER	Dipartimento di Neuroscienze	MEDS-15/A	nicola.montano@unicatt.it
MONTINI	LUCA	ASSISTANT PROFESSOR	Dipartimento di Scienze biotecnologiche di base, cliniche intensivologiche e perioperatorie	MEDS-23/A	luca.montini@unicatt.it
MONTUSCHI	PAOLO	ASSOCIATE PROFESSOR	Dipartimento di Sicurezza e Bioetica	BIOS-11/A	paolo.montuschi@unicatt.it
MORES	NADIA	ASSOCIATE PROFESSOR	Dipartimento di Sicurezza e Bioetica	BIOS-11/A	nadia.mores@unicatt.it
MORO	ALESSANDRO	ASSOCIATE PROFESSOR	Dipartimento Testacollo e organi di senso	MEDS-15/B	alessandro.moro@unicatt.it
MOSCATO	UMBERTO	ASSOCIATE PROFESSOR	Dipartimento di Scienze della vita e sanità pubblica	MEDS-25/B	umberto.moscato@unicatt.it
MURRI	RITA	ASSISTANT PROFESSOR	Dipartimento di Sicurezza e Bioetica	MEDS-10/B	rita.murri@unicatt.it
NACHIRA	DANIA	JUNIOR RESEARCHER	Dipartimento di Medicina e chirurgia traslazionale	MEDS-13/A	dania.nachira@unicatt.it
NANNI	LORENZO	ASSISTANT PROFESSOR	Dipartimento di Scienze della vita e sanità pubblica	MEDS-14/B	lorenzo.nanni@unicatt.it
NANNI	SIMONA	ASSISTANT PROFESSOR	Dipartimento di Medicina e chirurgia traslazionale	MEDS-26/D	simona.nanni@unicatt.it

NARO	CHIARA	JUNIOR RESEARCHER	Dipartimento di Neuroscienze	BIOS-12/A	chiara.naro@unicatt.it
NATALE	FRANCESCA	JUNIOR RESEARCHER	Dipartimento di Neuroscienze	BIOS-06/A	francesca.natale1@unicatt.it
NATALE	LUIGI	ASSOCIATE PROFESSOR	Dipartimento di Scienze radiologiche ed ematologiche	MEDS-22/A	luigi.natale@unicatt.it
NAVARRA	PIERLUIGI	FULL PROFESSOR	Dipartimento di Sicurezza e Bioetica	BIOS-11/A	pierluigi.navarra@unicatt.it
NERO	CAMILLA	JUNIOR RESEARCHER	Dipartimento di Scienze della vita e sanità pubblica	MEDS-21/A	camilla.nero@unicatt.it
NOCCA	GIUSEPPINA	ASSOCIATE PROFESSOR	Dipartimento di Scienze biotecnologiche di base, cliniche intensivologiche e perioperatorie	BIOS-07/A	giuseppina.nocca@unicatt.it
OLIVA	ANTONIO	FULL PROFESSOR	Dipartimento di Sicurezza e Bioetica	MEDS-25/A	antonio.oliva@unicatt.it
OLIVI	ALESSANDRO	FULL PROFESSOR	Dipartimento di Neuroscienze	MEDS-15/A	alessandro.olivi@unicatt.it
ONDER	GRAZIANO	FULL PROFESSOR	Dipartimento di Scienze geriatriche e ortopediche	MEDS-05/A	graziano.onder@unicatt.it
PACELLI	FABIO	ASSOCIATE PROFESSOR	Dipartimento di Medicina e chirurgia traslazionale	MEDS-06/A	fabio.pacelli@unicatt.it
PACIELLO	FABIOLA	SENIOR RESEARCHER	Dipartimento di Neuroscienze	BIOS-06/A	fabiola.paciello@unicatt.it
PADUA	LUCA	ASSOCIATE PROFESSOR	Dipartimento di Scienze geriatriche e ortopediche	MEDS-19/B	luca.padua@unicatt.it
PAGANO	LIVIO	ASSOCIATE PROFESSOR	Dipartimento di Scienze radiologiche ed ematologiche	MEDS-09/B	livio.pagano@unicatt.it
PAGLIARINI	VITTORIA	SENIOR RESEARCHER	Dipartimento di Neuroscienze	BIOS-12/A	vittoria.pagliarini@unicatt.it
PALMIERI	VINCENZO	ASSOCIATE PROFESSOR	Dipartimento di Scienze geriatriche e ortopediche	MEDF-01/A	vincenzo.palmieri@unicatt.it
PALUCCI	IVANA	JUNIOR RESEARCHER	Dipartimento di Scienze biotecnologiche di base, cliniche intensivologiche e perioperatorie	MEDS-03/A	ivana.palucci@unicatt.it
PANE	MARIKA	ASSOCIATE PROFESSOR	Dipartimento di Scienze della vita e sanità pubblica	MEDS-20/B	marika.pane@unicatt.it
PANI	GIOVAMBATTISTA	ASSOCIATE PROFESSOR	Dipartimento di Medicina e chirurgia traslazionale	MEDS-02/A	giovambattista.pani@unicatt.it
PAPA	ALFREDO	ASSOCIATE PROFESSOR	Dipartimento di Medicina e chirurgia traslazionale	MEDS-10/A	alfredo.papa@unicatt.it
PAPA	VALERIO	ASSISTANT PROFESSOR	Dipartimento di Medicina e chirurgia traslazionale	MEDS-06/A	valerio.papa@unicatt.it
PAPACCI	FABIO	ASSISTANT PROFESSOR	Dipartimento di Neuroscienze	MEDS-15/A	fabio.papacci@unicatt.it
PAPACCI	PATRIZIA	ASSISTANT PROFESSOR	Dipartimento di Scienze della vita e sanità pubblica	MEDS-20/A	patrizia.papacci@unicatt.it
PAPAIT	ANDREA	JUNIOR RESEARCHER	Dipartimento di Scienze della vita e sanità pubblica	BIOS-10/A	andrea.papait@unicatt.it
PAPI	MASSIMILIANO	ASSOCIATE PROFESSOR	Dipartimento di Neuroscienze	PHYS-06/A	massimiliano.papi@unicatt.it

PARADISI	GIANCARLO	ASSISTANT PROFESSOR	Dipartimento di Scienze della vita e sanità pubblica	MEDS-21/A	giancarlo.paradisi@unicatt.it
PAROLINI	ORNELLA	FULL PROFESSOR	Dipartimento di Scienze della vita e sanità pubblica	BIOS-10/A	ornella.parolini@unicatt.it
PASCALI	VINCENZO LORENZO	FULL PROFESSOR	Dipartimento di Sicurezza e Bioetica	MEDS-25/A	vincenzolorenzo.pascali@unicatt.it
PASCIUTO	TINA	JUNIOR RESEARCHER	Dipartimento di Scienze della vita e sanità pubblica	MEDS-24/A	tina.pasciuto@unicatt.it
PASSALI	GIULIO CESARE	ASSISTANT PROFESSOR	Dipartimento Testacollo e organi di senso	MEDS-18/A	giulioesare.passali@unicatt.it
PASSARELLI	PIER CARMINE	JUNIOR RESEARCHER	Dipartimento Testacollo e organi di senso	MEDS-16/A	piercarmine.passarelli@unicatt.it
PASTORINO	ROBERTA	SENIOR RESEARCHER	Dipartimento di Scienze della vita e sanità pubblica	MEDS-24/A	roberta.pastorino@unicatt.it
PATINI	ROMEO	SENIOR RESEARCHER	Dipartimento Testacollo e organi di senso	MEDS-16/A	romeo.patini@unicatt.it
PECORINI	GIOVANNI	ASSISTANT PROFESSOR	Dipartimento di Medicina e chirurgia traslazionale	MEDS-05/A	giovanni.pecorini@unicatt.it
PEDICELLI	ALESSANDRO	SENIOR RESEARCHER	Dipartimento di Scienze radiologiche ed ematologiche	MEDS-22/B	alessandro.pedicelli@unicatt.it
PELARGONIO	GEMMA	SENIOR RESEARCHER	Dipartimento di Scienze cardiovascolari e pneumologiche	MEDS-07/B	gemma.pelargonio@unicatt.it
PENNESTRÌ	FRANCESCO	JUNIOR RESEARCHER	Dipartimento di Medicina e chirurgia traslazionale	MEDS-06/A	francesco.pennestri@unicatt.it
PENNISI	MARIANO ALBERTO	ASSOCIATE PROFESSOR	Dipartimento di Scienze biotecnologiche di base, cliniche intensivologiche e perioperatorie	MEDS-23/A	marianoalberto.pennisi@unicatt.it
PERA	MARIA CARMELA	JUNIOR RESEARCHER	Dipartimento di Scienze della vita e sanità pubblica	MEDS-20/B	mariacarmela.pera@unicatt.it
PERINI	GIORDANO	JUNIOR RESEARCHER	Dipartimento di Neuroscienze	PHYS-06/A	giordano.perini@unicatt.it
PERIS	KETTY	FULL PROFESSOR	Dipartimento di Medicina e chirurgia traslazionale	MEDS-10/C	ketty.peris@unicatt.it
PERISANO	CARLO	JUNIOR RESEARCHER	Dipartimento di Scienze geriatriche e ortopediche	MEDS-19/A	carlo.perisano@unicatt.it
PERRI	VINCENZO	ASSOCIATE PROFESSOR	Dipartimento di Medicina e chirurgia traslazionale	MEDS-06/A	vincenzo.perri@unicatt.it
PERSIANI	ROBERTO	ASSOCIATE PROFESSOR	Dipartimento di Medicina e chirurgia traslazionale	MEDS-06/A	roberto.persiani@unicatt.it
PERSICHILLI	SILVIA	ASSOCIATE PROFESSOR	Dipartimento di Scienze biotecnologiche di base, cliniche intensivologiche e perioperatorie	CHEM-01/A	silvia.persichilli@unicatt.it
PETRUCCI	GIOVANNA	ASSISTANT PROFESSOR	Dipartimento di Sicurezza e Bioetica	BIOS-11/A	giovanna.petrucci@unicatt.it
PEZZULLO	ANGELO MARIA	JUNIOR RESEARCHER	Dipartimento di Scienze della vita e sanità pubblica	MEDS-24/B	angelo.pezzullo@unicatt.it
PIACENTINI	ROBERTO	ASSOCIATE PROFESSOR	Dipartimento di Neuroscienze	BIOS-06/A	roberto.piacentini@unicatt.it

PIANO	CARLA	JUNIOR RESEARCHER	Dipartimento di Neuroscienze	MEDS-12/A	carla.piano@unicatt.it
PIASTRA	MARCO	ASSOCIATE PROFESSOR	Dipartimento di Scienze biotecnologiche di base, cliniche intensivologiche e perioperatorie	MEDS-23/A	marco.piastra@unicatt.it
PICCIOTTI	PASQUALINA MARIA	ASSISTANT PROFESSOR	Dipartimento Testa-collo e organi di senso	MEDS-18/A	pasqualinamaria.picciotti@unicatt.it
PICCIRILLO	NICOLA	ASSISTANT PROFESSOR	Dipartimento di Scienze radiologiche ed ematologiche	MEDS-09/B	nicola.piccirillo@unicatt.it
PIERCONTI	FRANCESCO	ASSOCIATE PROFESSOR	Dipartimento di Scienze della vita e sanità pubblica	MEDS-04/A	francesco.pierconti@unicatt.it
PINTO	FRANCESCO	SENIOR RESEARCHER	Dipartimento di Medicina e chirurgia traslazionale	MEDS-14/C	francesco.pinto@unicatt.it
PITOCCHIO	DARIO	ASSOCIATE PROFESSOR	Dipartimento di Medicina e chirurgia traslazionale	MEDS-08/A	dario.pitocchio@unicatt.it
PODDA	MARIA VITTORIA	ASSOCIATE PROFESSOR	Dipartimento di Neuroscienze	BIOS-06/A	mariavittoria.podda@unicatt.it
POLA	ROBERTO	ASSOCIATE PROFESSOR	Dipartimento di Medicina e chirurgia traslazionale	MEDS-05/A	roberto.pola@unicatt.it
POMPILI	MAURIZIO	ASSOCIATE PROFESSOR	Dipartimento di Medicina e chirurgia traslazionale	MEDS-05/A	maurizio.pompili@unicatt.it
PONTECORVI	ALFREDO	FULL PROFESSOR	Dipartimento di Medicina e chirurgia traslazionale	MEDS-08/A	alfredo.pontecorvi@unicatt.it
PONZIANI	FRANCESCA ROMANA	JUNIOR RESEARCHER	Dipartimento di Medicina e chirurgia traslazionale	MEDS-05/A	francescaromana.ponziani@unicatt.it
PORZIELLA	VENANZIO	ASSISTANT PROFESSOR	Dipartimento di Medicina e chirurgia traslazionale	MEDS-13/A	venanzio.porziella@unicatt.it
POSTERARO	BRUNELLA	ASSOCIATE PROFESSOR	Dipartimento di Scienze biotecnologiche di base, cliniche intensivologiche e perioperatorie	MEDS-03/A	brunella.posteraro@unicatt.it
POZZI	GINO	ASSISTANT PROFESSOR	Dipartimento di Neuroscienze	MEDS-11/A	gino.pozzi@unicatt.it
POZZOLI	GIACOMO	ASSOCIATE PROFESSOR	Dipartimento di Sicurezza e Bioetica	BIOS-11/A	giacomo.pozzoli@unicatt.it
PROIETTI	LUCA	ASSOCIATE PROFESSOR	Dipartimento di Scienze geriatriche e ortopediche	MEDS-19/A	luca.proietti@unicatt.it
PUGLIESE	DANIELA	JUNIOR RESEARCHER	Dipartimento di Medicina e chirurgia traslazionale	MEDS-05/A	daniela.pugliese@unicatt.it
PULITANÒ	SILVIA MARIA	ASSISTANT PROFESSOR	Dipartimento di Scienze biotecnologiche di base, cliniche intensivologiche e perioperatorie	MEDS-23/A	silviamaria.pulitano@unicatt.it
PUSATERI	ANGELA	ASSISTANT PROFESSOR	Dipartimento di Scienze biotecnologiche di base, cliniche intensivologiche e perioperatorie	MEDS-23/A	angela.pusateri@unicatt.it
QUARANTA	DAVIDE	SENIOR RESEARCHER	Dipartimento di Neuroscienze	PSIC-01/B	davide.quaranta@unicatt.it

			Dipartimento di Psicologia		
QUARANTA	GIANLUIGI	ASSISTANT PROFESSOR	Dipartimento di Scienze della vita e sanità pubblica	MEDS-24/B	gianluigi.quaranta@unicatt.it
QUERO	GIUSEPPE	JUNIOR RESEARCHER	Dipartimento di Medicina e chirurgia traslazionale	MEDS-06/A	giuseppe.quero@unicatt.it
RABINI	ALESSIA	ASSISTANT PROFESSOR	Dipartimento di Scienze geriatriche e ortopediche	MEDS-19/B	alessia.rabini@unicatt.it
RACIOPPI	MARCO	ASSOCIATE PROFESSOR	Dipartimento di Medicina e chirurgia traslazionale	MEDS-14/C	marco.racioppi@unicatt.it
RAFFAELLI	LUCA	ASSISTANT PROFESSOR	Dipartimento Testa-collo e organi di senso	MEDS-16/A	luca.raffaelli@unicatt.it
RAFFAELLI	MARCO	FULL PROFESSOR	Dipartimento di Medicina e chirurgia traslazionale	MEDS-06/A	marco.raffaelli@unicatt.it
RATTO	CARLO	ASSOCIATE PROFESSOR	Dipartimento di Medicina e chirurgia traslazionale	MEDS-06/A	carlo.ratto@unicatt.it
REFOLO	PIETRO	ASSOCIATE PROFESSOR	Dipartimento di Sicurezza e Bioetica	MEDS-25/A	pietro.refolo@unicatt.it
RENDELI	CLAUDIA	ASSISTANT PROFESSOR	Dipartimento di Scienze della vita e sanità pubblica	MEDS-20/A	claudia.rendeli@unicatt.it
RESTUCCIA	DOMENICO	ASSISTANT PROFESSOR	Dipartimento di Neuroscienze	MEDS-12/A	domenico.restuccia@unicatt.it
REVELLI	LUCA	ASSISTANT PROFESSOR	Dipartimento di Medicina e chirurgia traslazionale	MEDS-06/A	luca.revelli@unicatt.it
RIA	FRANCESCO	ASSOCIATE PROFESSOR	Dipartimento di Medicina e chirurgia traslazionale	MEDS-02/B	francesco.ria@unicatt.it
RICCI	ENZO	ASSOCIATE PROFESSOR	Dipartimento di Neuroscienze	MEDS-12/A	enzo.ricci@unicatt.it
RICCI	RICCARDO	ASSOCIATE PROFESSOR	Dipartimento di Scienze della vita e sanità pubblica	MEDS-04/A	riccardo.ricci@unicatt.it
RICCIARDI	GUALTIERO	FULL PROFESSOR	Dipartimento di Scienze della vita e sanità pubblica	MEDS-24/B	walter.ricciardi@unicatt.it
RICCIONI	MARIA ELENA	ASSISTANT PROFESSOR	Dipartimento di Medicina e chirurgia traslazionale	MEDS-06/A	mariaelena.riccioni@unicatt.it
RICHELDI	LUCA	FULL PROFESSOR	Dipartimento di Scienze cardiovascolari e pneumologiche	MEDS-07/A	luca.richeldi@unicatt.it
RIGANTE	DONATO	ASSISTANT PROFESSOR	Dipartimento di Scienze della vita e sanità pubblica	MEDS-20/A	donato.rigante@unicatt.it
RINALDI	LUCIO	ASSISTANT PROFESSOR	Dipartimento di Neuroscienze	MEDS-11/A	lucio.rinaldi@unicatt.it
RINAUDO	MARCO	JUNIOR RESEARCHER	Dipartimento di Neuroscienze	BIOS-06/A	marco.rinaudo@unicatt.it
RINDI	GUIDO	FULL PROFESSOR	Dipartimento di Scienze della vita e sanità pubblica	MEDS-04/A	guido.rindi@unicatt.it
RINNINELLA	EMANUELE	JUNIOR RESEARCHER	Dipartimento di Medicina e chirurgia traslazionale	MEDS-08/C	emanuele.rinninella@unicatt.it
RIPOLI	CRISTIAN	ASSOCIATE PROFESSOR	Dipartimento di Neuroscienze	BIOS-06/A	cristian.ripoli@unicatt.it
RIZZO	STANISLAO	FULL PROFESSOR	Dipartimento Testa-collo e organi di senso	MEDS-17/A	stanislao.rizzo@unicatt.it
ROCCA	BIANCA	ASSOCIATE PROFESSOR	Dipartimento di Sicurezza e Bioetica	BIOS-11/A	bianca.rocca@unicatt.it

ROCCHI	LORENZO	ASSOCIATE PROFESSOR	Dipartimento di Scienze geriatriche e ortopediche	MEDS-19/A	lorenzo.rocchi@unicatt.it
ROMAGNOLI	JACOPO	ASSISTANT PROFESSOR	Dipartimento di Medicina e chirurgia traslazionale	MEDS-06/A	jacopo.romagnoli@unicatt.it
RONCONI	GIANPAOLO	ASSOCIATE PROFESSOR	Dipartimento di Scienze geriatriche e ortopediche	MEDS-19/B	gianpaolo.ronconi@unicatt.it
ROSA	FAUSTO	ASSOCIATE PROFESSOR	Dipartimento di Medicina e chirurgia traslazionale	MEDS-06/A	fausto.rosa@unicatt.it
ROSSI	ELENA	ASSOCIATE PROFESSOR	Dipartimento di Scienze radiologiche ed ematologiche	MEDS-09/B	elena.rossi@unicatt.it
ROSSI	ESTHER	ASSOCIATE PROFESSOR	Dipartimento di Scienze della vita e sanità pubblica	MEDS-04/A	esther.rossi@unicatt.it
ROSSI	MARCO	ASSOCIATE PROFESSOR	Dipartimento di Scienze biotecnologiche di base, cliniche intensivologiche e perioperatorie	MEDS-23/A	marco.rossi1@unicatt.it
ROSSI	RICCARDO	ASSOCIATE PROFESSOR	Dipartimento di Sicurezza e Bioetica	MEDS-25/A	riccardo.rossi@unicatt.it
RUFINI	VITTORIA	ASSOCIATE PROFESSOR	Dipartimento di Scienze radiologiche ed ematologiche	MEDS-22/A	vittoria.rufini@unicatt.it
RUGGIERO	ANTONIO	ASSOCIATE PROFESSOR	Dipartimento di Scienze della vita e sanità pubblica	MEDS-20/A	antonio.ruggiero@unicatt.it
SABATELLI	MARIO	ASSOCIATE PROFESSOR	Dipartimento di Neuroscienze	MEDS-12/A	mario.sabatelli@unicatt.it
SABATINO	GIOVANNI	ASSOCIATE PROFESSOR	Dipartimento di Neuroscienze	MEDS-15/A	giovanni.sabatino@unicatt.it
SACCHINI	DARIO	ASSOCIATE PROFESSOR	Dipartimento di Sicurezza e Bioetica	MEDS-25/A	dario.sacchini@unicatt.it
SACCO	EMILIO	ASSOCIATE PROFESSOR	Dipartimento di Medicina e chirurgia traslazionale	MEDS-14/C	emilio.sacco@unicatt.it
SACCONE	VALENTINA	SENIOR RESEARCHER	Dipartimento di Scienze della vita e sanità pubblica	BIOS-10/A	valentina.saccone@unicatt.it
SALA	EVIS	FULL PROFESSOR	Dipartimento di Scienze radiologiche ed ematologiche	MEDS-22/A	evis.sala@unicatt.it
SALGARELLO	MARZIA	ASSOCIATE PROFESSOR	Dipartimento di Medicina e chirurgia traslazionale	MEDS-14/A	marzia.salgarello@unicatt.it
SALI	MICHELA	ASSOCIATE PROFESSOR	Dipartimento di Scienze biotecnologiche di base, cliniche intensivologiche e perioperatorie	MEDS-03/A	michela.sali@unicatt.it
SALUSTRI	ALESSANDRO	JUNIOR RESEARCHER	Dipartimento di Scienze biotecnologiche di base, cliniche intensivologiche e perioperatorie	MEDS-03/A	alessandro.salustri@unicatt.it
SALVATORE	LISA	JUNIOR RESEARCHER	Dipartimento di Medicina e chirurgia traslazionale	MEDS-09/A	lisa.salvatore1@unicatt.it
SALVI	SILVIA	JUNIOR RESEARCHER	Dipartimento di Scienze della vita e sanità pubblica	MEDS-21/A	silvia.salvi@unicatt.it
SANDRONI	CLAUDIO	ASSISTANT PROFESSOR	Dipartimento di Scienze	MEDS-23/A	claudio.sandroni@unicatt.it

			biotecnologiche di base, cliniche intensivologiche e perioperatorie		
SANGIORGI	EUGENIO	ASSISTANT PROFESSOR	Dipartimento di Scienze della vita e sanità pubblica	MEDS-01/A	eugenio.sangiorgi@unicatt.it
SANGUINETTI	MAURIZIO	FULL PROFESSOR	Dipartimento di Scienze biotecnologiche di base, cliniche intensivologiche e perioperatorie	MEDS-03/A	maurizio.sanguinetti@unicatt.it
SANI	GABRIELE	FULL PROFESSOR	Dipartimento di Neuroscienze	MEDS-11/A	gabriele.sani@unicatt.it
SANNA	TOMMASO	ASSISTANT PROFESSOR	Dipartimento di Scienze cardiovascolari e pneumologiche	MEDS-07/B	tommaso.sanna@unicatt.it
SANTANGELO	ROSARIA	ASSISTANT PROFESSOR	Dipartimento di Scienze biotecnologiche di base, cliniche intensivologiche e perioperatorie	MEDS-03/A	rosaria.santangelo@unicatt.it
SANTOLIVIDO	ANGELO	ASSISTANT PROFESSOR	Dipartimento di Medicina e chirurgia traslazionale	MEDS-05/A	angelo.santolivido@unicatt.it
SANTONOCITO	CONCETTA	ASSISTANT PROFESSOR	Dipartimento di Scienze biotecnologiche di base, cliniche intensivologiche e perioperatorie	BIOS-09/A	concetta.santonocito@unicatt.it
SANTORO	ANGELA	SENIOR RESEARCHER	Dipartimento di Scienze della vita e sanità pubblica	MEDS-04/A	angela.santoro@unicatt.it
SANTORO	PAOLO EMILIO	JUNIOR RESEARCHER	Dipartimento di Scienze della vita e sanità pubblica	MEDS-25/B	paoloemilio.santoro@unicatt.it
SAPONARO	GIANMARCO	SENIOR RESEARCHER	Dipartimento Testa-collo e organi di senso	MEDS-15/B	gianmarco.saponaro@unicatt.it
SAVASTANO	MARIA CRISTINA	JUNIOR RESEARCHER	Dipartimento Testa-collo e organi di senso	MEDS-17/A	mariacristina.savastano@unicatt.it
SAVINO	GUSTAVO	ASSOCIATE PROFESSOR	Dipartimento Testa-collo e organi di senso	MEDS-17/A	gustavo.savino@unicatt.it
SCALDAFERRI	FRANCO	JUNIOR RESEARCHER	Dipartimento di Medicina e chirurgia traslazionale	MEDS-10/A	franco.scaldaferrri@unicatt.it
SCAMBIA	GIOVANNI	FULL PROFESSOR	Dipartimento di Scienze della vita e sanità pubblica	MEDS-21/A	giovanni.scambia@unicatt.it
SCAPIGLIATI	ANDREA	ASSISTANT PROFESSOR	Dipartimento di Scienze biotecnologiche di base, cliniche intensivologiche e perioperatorie	MEDS-23/A	andrea.scapigliati@unicatt.it
SCHINZARI	GIOVANNI	ASSOCIATE PROFESSOR	Dipartimento di Medicina e chirurgia traslazionale	MEDS-09/A	giovanni.schinzari@unicatt.it
SCICCHITANO	BIANCA MARIA	ASSOCIATE PROFESSOR	Dipartimento di Scienze della vita e sanità pubblica	BIOS-13/A	biancamaria.scicchitano@unicatt.it
SERGI	BRUNO	ASSISTANT PROFESSOR	Dipartimento Testa-collo e organi di senso	MEDS-18/A	bruno.sergi@unicatt.it
SERINI	SIMONA	ASSISTANT PROFESSOR	Dipartimento di Medicina e chirurgia traslazionale	MEDS-02/A	simona.serini@unicatt.it

SERVIDEI	SERENELLA	ASSOCIATE PROFESSOR	Dipartimento di Neuroscienze	MEDS-12/A	serenella.servidei@unicatt.it
SESTITO	ALFONSO	ASSISTANT PROFESSOR	Dipartimento di Scienze cardiovascolari e pneumologiche	MEDS-07/B	alfonso.sestito@unicatt.it
SETTE	CLAUDIO	FULL PROFESSOR	Dipartimento di Neuroscienze	BIOS-12/A	claudio.sette@unicatt.it
SETTIMI	STEFANO	JUNIOR RESEARCHER	Dipartimento Testacollo e organi di senso	MEDS-18/A	stefano.settimi@unicatt.it
SGADARI	ANTONIO	ASSISTANT PROFESSOR	Dipartimento di Scienze geriatriche e ortopediche	MEDS-05/A	antonio.sgadari@unicatt.it
SGALLA	GIACOMO	SENIOR RESEARCHER	Dipartimento di Scienze cardiovascolari e pneumologiche	MEDS-07/A	giacomo.sgalla@unicatt.it
SGAMBATO	ALESSANDRO	FULL PROFESSOR	Dipartimento di Medicina e chirurgia traslazionale	MEDS-02/A	alessandro.sgambato@unicatt.it
SICA	SIMONA	ASSOCIATE PROFESSOR	Dipartimento di Scienze radiologiche ed ematologiche	MEDS-09/B	simona.sica@unicatt.it
SILVESTRI	GABRIELLA	ASSISTANT PROFESSOR	Dipartimento di Neuroscienze	MEDS-12/A	gabriella.silvestri@unicatt.it
SILVESTRINI	ANDREA	ASSISTANT PROFESSOR	Dipartimento di Scienze biotecnologiche di base, cliniche intensivologiche e perioperatorie	BIOS-07/A	andrea.silvestrini@unicatt.it
SISTIGU	ANTONELLA	SENIOR RESEARCHER	Dipartimento di Medicina e chirurgia traslazionale	MEDS-02/A	antonella.sistigu@unicatt.it
SOFO	LUIGI	ASSOCIATE PROFESSOR	Dipartimento di Medicina e chirurgia traslazionale	MEDS-06/A	luigi.sof@unicatt.it
SORÀ	FEDERICA	ASSISTANT PROFESSOR	Dipartimento di Scienze radiologiche ed ematologiche	MEDS-09/B	federica.sora@unicatt.it
SPADA	CRISTIANO	FULL PROFESSOR	Dipartimento di Medicina e chirurgia traslazionale	MEDS-10/A	cristiano.spada@unicatt.it
SPAGNOLO	ANTONIO GIOACCHINO	FULL PROFESSOR	Dipartimento di Sicurezza e Bioetica	MEDS-25/A	antoniogioacchino.spagnolo@unicatt.it
SPECCHIA	MARIA LUCIA	ASSOCIATE PROFESSOR	Dipartimento di Scienze della vita e sanità pubblica	MEDS-24/B	marialucia.specchia@unicatt.it
STADERINI	EDOARDO	JUNIOR RESEARCHER	Dipartimento Testacollo e organi di senso	MEDS-16/A	edoardo.staderini@unicatt.it
STAITI	DOMENICO	ASSISTANT PROFESSOR	Dipartimento di Scienze della vita e sanità pubblica	MEDS-25/B	domenico.staiti@unicatt.it
STANCANELLI	VITO	ASSISTANT PROFESSOR	Dipartimento di Scienze biotecnologiche di base, cliniche intensivologiche e perioperatorie	MEDS-23/A	vito.stancanelli@unicatt.it
STRANO ROSSI	SABINA	ASSOCIATE PROFESSOR	Dipartimento di Sicurezza e Bioetica	MEDS-25/A	sabina.stranorossi@unicatt.it
SUMMARIA	VINCENZO	ASSISTANT PROFESSOR	Dipartimento di Scienze radiologiche ed ematologiche	MEDS-22/A	vincenzo.summaria@unicatt.it
TABOLACCI	ELISABETTA	ASSISTANT PROFESSOR	Dipartimento di Scienze della vita e sanità pubblica	MEDS-01/A	elisabetta.tabolacci@unicatt.it
TAGLIAFERRI	LUCA	SENIOR RESEARCHER	Dipartimento di Scienze radiologiche ed ematologiche	MEDS-22/A	luca.tagliaferri@unicatt.it

TAMAGNONE	LUCA	FULL PROFESSOR	Dipartimento di Scienze della vita e sanità pubblica	BIOS-13/A	luca.tamagnone@unicatt.it
TAMBURRINI	ENRICA	ASSOCIATE PROFESSOR	Dipartimento di Sicurezza e Bioetica	MEDS-10/B	enrica.tamburrini@unicatt.it
TAMBURRINI	GIANPIERO	ASSOCIATE PROFESSOR	Dipartimento di Neuroscienze	MEDS-15/A	gianpiero.tamburrini@unicatt.it
TARTAGLIONE	TOMMASO	ASSISTANT PROFESSOR	Dipartimento di Scienze radiologiche ed ematologiche	MEDS-22/A	tommaso.tartaglione@unicatt.it
TEOFILI	LUCIANA	ASSOCIATE PROFESSOR	Dipartimento di Scienze radiologiche ed ematologiche	MEDS-09/B	luciana.teofili@unicatt.it
TESTA	ANTONIA CARLA	ASSOCIATE PROFESSOR	Dipartimento di Scienze della vita e sanità pubblica	MEDS-21/A	antoniacarla.testa@unicatt.it
TINELLI	GIOVANNI	ASSOCIATE PROFESSOR	Dipartimento di Scienze cardiovascolari e pneumologiche	MEDS-13/B	giovanni.tinelli@unicatt.it
TIZIANO	FRANCESCO DANILLO	ASSOCIATE PROFESSOR	Dipartimento di Scienze della vita e sanità pubblica	MEDS-01/A	francescodanilo.tiziano@unicatt.it
TOESCA DI CASTELLAZZO	AMELIA	ASSOCIATE PROFESSOR	Dipartimento di Neuroscienze	BIOS-12/A	amelia.toesca@unicatt.it
TONDOLO	VINCENZO	SENIOR RESEARCHER	Dipartimento di Medicina e chirurgia traslazionale	MEDS-06/A	vincenzo.tondolo@unicatt.it
TONIONI	FEDERICO	ASSISTANT PROFESSOR	Dipartimento di Neuroscienze	MEDS-11/A	federico.tonioni@unicatt.it
TORTI	CARLO	FULL PROFESSOR	Dipartimento di Sicurezza e Bioetica	MEDS-10/B	carlo.torti@unicatt.it
TORTORA	GIAMPAOLO	FULL PROFESSOR	Dipartimento di Medicina e chirurgia traslazionale	MEDS-09/A	giampaolo.tortora@unicatt.it
TORTOROLO	LUCA	ASSISTANT PROFESSOR	Dipartimento di Scienze della vita e sanità pubblica	MEDS-20/A	luca.tortorolo@unicatt.it
TOTARO	ANGELO	JUNIOR RESEARCHER	Dipartimento di Medicina e chirurgia traslazionale	MEDS-14/C	angelo.totaro@unicatt.it
TRANI	CARLO	ASSOCIATE PROFESSOR	Dipartimento di Scienze cardiovascolari e pneumologiche	MEDS-07/B	carlo.trani@unicatt.it
TRINGALI	ANDREA	ASSISTANT PROFESSOR	Dipartimento di Medicina e chirurgia traslazionale	MEDS-06/A	andrea.tringali@unicatt.it
TRINGALI	GIUSEPPE	ASSISTANT PROFESSOR	Dipartimento di Sicurezza e Bioetica	BIOS-11/A	giuseppe.tringali@unicatt.it
TRISOLINI	ROCCO	ASSOCIATE PROFESSOR	Dipartimento di Scienze cardiovascolari e pneumologiche	MEDS-07/A	rocco.trisolini@unicatt.it
TSHOMBA	YAMUME	FULL PROFESSOR	Dipartimento di Scienze cardiovascolari e pneumologiche	MEDS-13/B	yamume.tshomba@unicatt.it
URBANI	ANDREA	FULL PROFESSOR	Dipartimento di Scienze biotecnologiche di base, cliniche intensivologiche e perioperatorie	BIOS-09/A	andrea.urbani@unicatt.it
VAGNONI	SALVATORE	ASSISTANT PROFESSOR	Dipartimento di Scienze biotecnologiche di base, cliniche intensivologiche e perioperatorie	MEDS-23/A	salvatore.vagnoni@unicatt.it

VALENTI	MARIO	ASSISTANT PROFESSOR	Dipartimento di Scienze biotecnologiche di base, cliniche intensivologiche e perioperatorie	MEDS-23/A	mario.valenti@unicatt.it
VALENTINI	PIERO	ASSISTANT PROFESSOR	Dipartimento di Scienze della vita e sanità pubblica	MEDS-20/A	piero.valentini@unicatt.it
VELLONE	MARIA	ASSISTANT PROFESSOR	Dipartimento di Medicina e chirurgia traslazionale	MEDS-06/A	maria.vellone@unicatt.it
VENTO	GIOVANNI	ASSOCIATE PROFESSOR	Dipartimento di Scienze della vita e sanità pubblica	MEDS-20/A	giovanni.vento@unicatt.it
VERBO	ALESSANDRO	ASSISTANT PROFESSOR	Dipartimento di Medicina e chirurgia traslazionale	MEDS-06/A	alessandro.verbo@unicatt.it
VERGARI	ALESSANDRO	ASSISTANT PROFESSOR	Dipartimento di Scienze biotecnologiche di base, cliniche intensivologiche e perioperatorie	MEDS-23/A	alessandro.vergari@unicatt.it
VETRUGNO	GIUSEPPE	ASSOCIATE PROFESSOR	Dipartimento di Sicurezza e Bioetica	MEDS-25/A	giuseppe.vetrugno@unicatt.it
VICARI	STEFANO	FULL PROFESSOR	Dipartimento di Scienze della vita e sanità pubblica	MEDS-20/B	stefano.vicari@unicatt.it
VILLA	PAOLA	ASSISTANT PROFESSOR	Dipartimento di Scienze della vita e sanità pubblica	MEDS-21/A	paola.villa@unicatt.it
VILLANI	LEONARDO	JUNIOR RESEARCHER	Dipartimento di Scienze della vita e sanità pubblica	MEDS-24/B	leonardo.villani@unicatt.it
VISCOMI	MARIA TERESA	SENIOR RESEARCHER	Dipartimento di Scienze della vita e sanità pubblica	BIOS-13/A	mariateresa.viscomi@unicatt.it
VISOCCHI	MASSIMILIANO	ASSOCIATE PROFESSOR	Dipartimento di Neuroscienze	MEDS-15/A	massimiliano.visocchi@unicatt.it
ZAMPINO	GIUSEPPE	ASSOCIATE PROFESSOR	Dipartimento di Scienze della vita e sanità pubblica	MEDS-20/A	giuseppe.zampino@unicatt.it
ZANNONI	GIAN FRANCO	FULL PROFESSOR	Dipartimento di Scienze della vita e sanità pubblica	MEDS-04/A	gianfranco.zannoni@unicatt.it
ZELANO	GIOVANNI	ASSISTANT PROFESSOR	Dipartimento di Neuroscienze	BIOS-12/A	giovanni.zelano@unicatt.it
ZIRANU	ANTONIO	ASSOCIATE PROFESSOR	Dipartimento di Scienze geriatriche e ortopediche	MEDS-19/A	antonio.ziranu@unicatt.it
ZOCCO	MARIA ASSUNTA	JUNIOR RESEARCHER	Dipartimento di Medicina e chirurgia traslazionale	MEDS-10/A	mariaassunta.zocco@unicatt.it
ZOLLINO	MARCELLA	ASSOCIATE PROFESSOR	Dipartimento di Scienze della vita e sanità pubblica	MEDS-01/A	marcella.zollino@unicatt.it
ZUCCALÀ	GIUSEPPE	ASSOCIATE PROFESSOR	Dipartimento di Scienze geriatriche e ortopediche	MEDS-05/A	giuseppe.zuccala@unicatt.it

THE MASTER'S DEGREE PROGRAMME IN MEDICINE AND SURGERY

The Medicine and Surgery Programme is entirely taught in English, with a study plan and learning objectives matching those of the most prestigious international medical schools in the EU and North America. The Programme aims to teach a profession where medical knowledge merges with clinical competence and integrates professionalism and social responsibility. In this respect, the Programme is not the traditional, sequential teaching of individual disciplines in isolation but rather a constant reminder of how foundational sciences integrate with medical knowledge to develop clinical skills, medical competence, and a professional attitude.

The aim of the single-cycle Master's Degree programme in Medicine and Surgery is to educate, help and support future medical practitioners with professional knowledge enriched by a multidisciplinary and integrated view of the most common issues related to health and illnesses. The scope of this programme is oriented towards the community and the regional area, with specific focus on prevention and wellbeing.

Skills and attributes that graduates will exhibit include the following:

- 1) communication skills;
- 2) continuing education and good self-assessment skills;
- 3) strong analytical and problem-solving skills for medical practice;
- 4) in-depth and focused clinical experience based upon scientific evidence;
- 5) continuing professional development and update of medical knowledge;
- 6) wide-ranging and interdisciplinary education.

One outstanding feature of the programme is the complete integration of basic and clinical sciences. This is achieved through constant use of a multi-disciplinary approach and early involvement in patient management. In addition, not only is there an emphasis on medical anthropology and bioethics, but there is also focus on fine-tuning communication skills to deal with patients and their families which is an essential part of the six years of teaching.

The programme provides a strong foundation as well as all-round theoretical and practical competence. Students also acquire skills for independent decision-making and are trained to deal effectively with health issues from the viewpoint of prevention, diagnosis, prognosis and treatment.

STUDY PLAN ACADEMIC YEAR 2024/2025

To graduate from the Master's Degree programme, all students must follow the Study Plan set out for their particular degree programme, designed in compliance with teaching regulations and with Faculty Board directives. Students must attend all activities and obtain credits as listed in the study plan. Credits are earned by passing exams or other specified forms of assessment and evaluation.

Should new study regulations be activated or should study plan regulations be changed or revised, students outside the prescribed degree timeframe will have to adjust their study plan accordingly.

Students of Medicine and Surgery are required to attend all teaching and professional activities in their study plan to earn the required 360 credits. Attendance will be monitored by academic staff and recorded in line with regulations set down by the Master's Degree Programme Council. Registration for exams requires a certified attendance record.

The Study Plan, compliant to the Decree n. 270/2004, including all courses students must take as of enrolment in academic year 2024 until graduation in year 2030, is included in the Annex A to this Guidebook.

ACADEMIC CALENDAR A.Y. 2024/2025

The calendar of academic year 2024/2025 is published on the University *website*:

<https://studenticattolica.unicatt.it/calendario%20accademico%20Medicine%20and%20surgery%202324%20ver%201.pdf>

PROGRAMME STRUCTURE AND GENERAL INFORMATION

The study plan is intended to condense the foundational sciences within the initial two years with specifically designed courses like Functional Architecture of the Human Body where anatomy, embryology and histology and physiology coalesce almost into a single discipline.

By the second semester of Year 2, students approach Pathology and learn elements of Epidemiology and Anthropology necessary for the transition to the clinical phase.

The first semester of Year 3 is already a pre-clinical phase where the students acquire all the knowledge necessary for the transition to the clinical phase that begins with Introduction to Clinical Medicine.

During the second semester of Year 3, students begin a series of 20 clinical blocks, an immersive learning experience, modeled on the most current approach to the management of clinical scenarios, and organized by organ or apparatus, stage of life or intensity of care. Each clinical block includes dedicated modules for medicine, surgery, radiodiagnostics, pathology, pharmacology, treatment modalities and other modules as appropriate. In the final course, Being a physician, the students will be challenged with real clinical cases to test their clinical skills and medical competence.

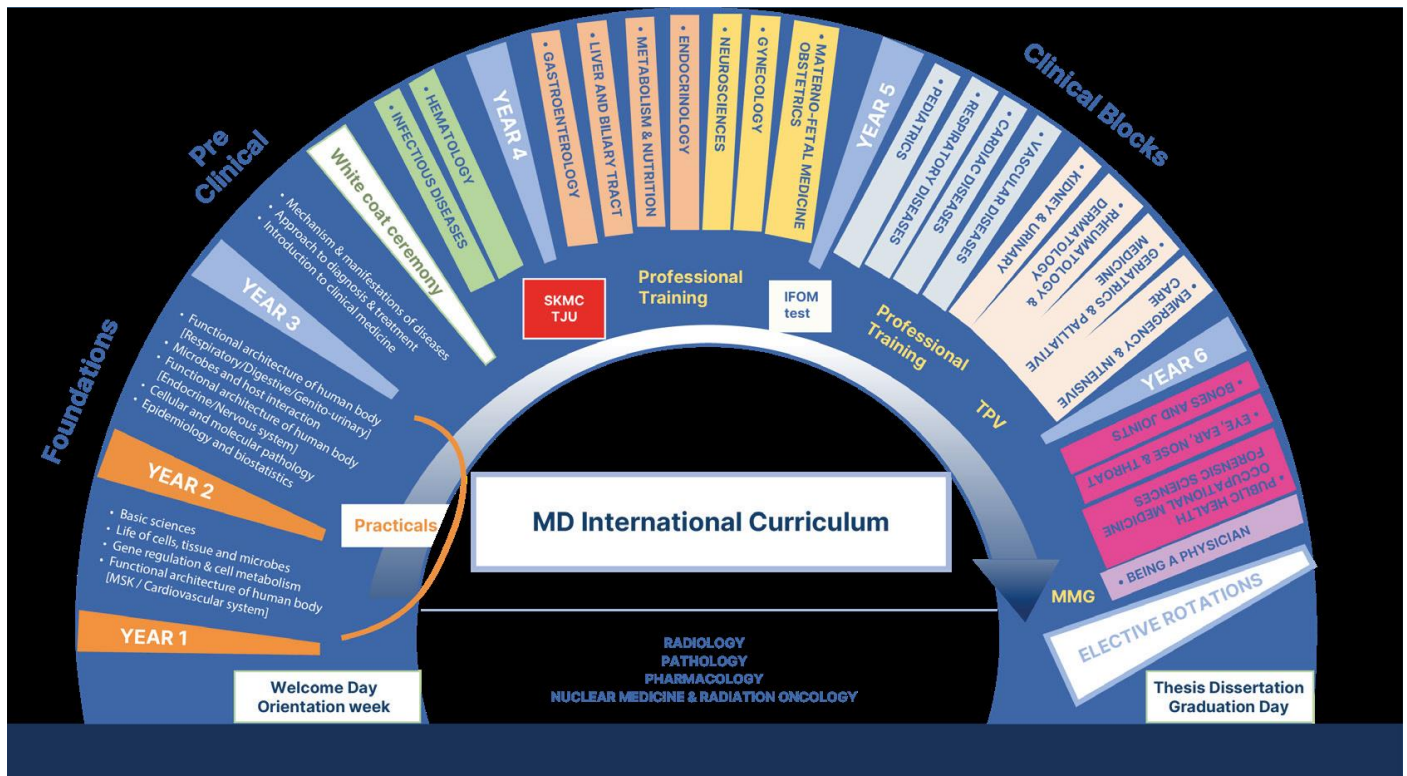

PROFESSIONAL TRAINING

During clinical studies (Years Three, Four, Five and Six) students must acquire specific knowledge in internal medicine, general surgery, paediatrics, obstetrics and gynaecology, as well as in medical-surgical specialities. For this purpose, students will be required to undertake professional training by participating in an internship in several healthcare units/services designated by the Degree Programme Committee.

Tutors are assigned to specific groups of students and undertake teaching as well as tutoring. Tutors also record attendance in students' activities book.

Clinical training at Gemelli Hospital

Upon the symbolic ceremony of the White Coat, students of the Medicine and Surgery Programme move to Gemelli Hospital, the affiliated academic medical center. Gemelli is a 1500-bed hospital with Divisions/Units/Centers/Clinics covering all the medical specialties, both inpatient and outpatient. Students will be engaged in mandatory clinical rotations in most of the Divisions and will complete electives in specialty Divisions of their choice. Clinical skills and medical competencies will be acquired gradually under the constant supervision of clinical educators and tutors and will be formally evaluated in an OSCE fashion. To complement the clinical training, students will take advantage of the expanding simulation center, Gemelli Training Center, to master basic and advanced medical and surgical techniques as well as lifesaving maneuvers.

The Gemelli Training Center includes:

- Simulation of clinical cases with real patients
- Soft skills simulation
- Live surgery
- Low-fidelity simulators (task trainers)
- High-fidelity simulators (e.g., childbirth simulator, emergency/urgent care simulator, etc.)
- Augmented reality and Oculus for 3D virtualised FPV environment reproduction
- Robotic simulators
- Wet & dry lab simulators

PRACTICAL-EVALUATION TRAINING (TPV)

According to Article 3 of the Ministerial Decree 9 May 2018, n. 58, the study plan provides for practical-evaluation training activities (TPV) for a total of 15 CFU. The main objective of the TPV is to assess the student's abilities related to "know-how to practice" and "know how to be a doctor". TPV explores abilities in the application of biomedical and clinical knowledge to medical practice; in finding solutions to professional and medical ethical issues; in displaying the right aptitude to solve clinical problems related to the areas of medicine and surgery and related specialties, laboratory and instrumental diagnostics and public health.

TPV are divided in three areas (Surgical Area, Medical Area and General Medicine Area), with each area consisting of 5 credits that shall be acquired during one-month period. The TPV in the Medical Area and in the Surgical Area take place in the Medical Division and Clinical Services of the Gemelli Hospital as indicated in Annex B of the Academic Regulations of the Degree Course in Medicine and Surgery. Both the TPV in Medical and Surgical Area are scheduled in the fifth year, second semester; the TPV in General Medicine is scheduled in the sixth year, second semester and will take place at the outpatient clinic of a General Practitioner having the requirements provided for by Article 27, paragraph 3, of Legislative Decree 17 August 1999, n. 368, on the basis of the agreements signed between the University and the local professional association of Physicians and Surgeons which is competent for the specific geographical area.

The clinical instructor or the medical director of the Division attended by the trainee and the General Practitioner are responsible for the certification of attendance and the evaluation of TPV. They issue, each for their own area of competence, a formal attendance certificate, together with the evaluation of competencies demonstrated by the trainee and stating, when required, a written evaluation (suitability judgment). At the end of each period, the coordinating Tutor, identified by the Degree Course Council for each TPV Area, expresses, in the event of a positive assessment, a suitability judgment.

The TPV is passed only if the suitability judgment is achieved in each of the three areas.

The specific skills acquired in each TPV Area / Scope are indicated in the trainee's evaluation book according to Annex C of the Academic Regulation of the Degree Course in Medicine and Surgery, which is delivered at the beginning of the first TPV period. The student, the division instructors and coordinators are required to fill it as appropriate.

The student is required to keep the book until graduation, as it constitutes an official document to attest the acquired qualification and to obtain listing in the professional membership association.

OPTIONAL PROJECT AND VERTICAL DOMAIN COURSES

Optional Project and Vertical Domain courses are two different categories of additional credit-bearing activities. The activities are coordinated by a faculty member and participation may take different forms.

Optional Projects are elective academic courses that include additional interdisciplinary content. Activities within project options may range from seminars to single-focus courses, debates, events, congresses, movies and so on.

Vertical Domain activities are transversally related courses that complement students' clinical education with highly specialised and current notions and content on medical research and parallel documentation.

The Master's Programme Council (CCL – *Consiglio del Corso di Laurea*) approves the annual optional activities offering on the basis of proposals put forward by Faculty members.

The activities may take place at any time during the year, including outside the normal academic calendar year. The calendar for all Optional Project and Vertical Domain courses is published at the beginning of each academic year.

Students are required to choose elective activities (either through Optional Projects or Vertical Domains) up to 8 credits by the end of the sixth year to complete their study plan. However, they are allowed to choose elective activities even for a number exceeding 8 credits. The CCL will certify these activities, even if they exceed the 8 credits required.

To acquire the relative Optional Project and Vertical Domain Credits, 100% attendance is mandatory.

THEOLOGY COURSES

Objectives

Theology courses complement curricular content with a critical knowledge of Catholic values which can be applied to an educational and professional path.

All students enrolled on *Degree Programmes* at Università Cattolica are required to attend Theology courses, in addition to activities set down in their study plan.

Theology Courses

36-hour semester Theology courses cover three years of study at undergraduate level and one 30-hour semester course is programmed at graduate level.

Programme

Year One: *Theology 1: Introduction To Christology And Holy Scriptures*;

Year Two: *Theology 2: Introduction To Theological Anthropology And Ecclesiology*;

Year Three: *Theology 3: Introduction To Ethics And Christian Ethics*;

Year Four (Graduate level): *Course on Bioethical issues (either seminars or a single-focus course)*.

The 30-hour (graduate level) course semester course is held either as seminars or as a monographic single-focus course, according to the denominations set by the College of Professors of Theology. The course ends with a test set by the teacher.

Professors and course programmes

Information about Theology courses and professors/instructors is available on the University *website*: <https://www.unicatt.it/ateneo/governance-e-organi-dell-ateneo/collegio-dei-docenti-di-teologia/corsi-e-docenti-di-teologia.html>

The programs of the theology courses can be consulted by accessing the section of the University *website*: <https://roma.unicatt.it/polo-studenti-e-didattica-programmi-dei-corsi-e-orari-delle-lezioni/RM/>

INTERNATIONAL EXPERIENCE

INTERNSHIPS ABROAD

The Medicine and Surgery Programme allows, solicits, and highly values learning experiences abroad. Through the on-campus Cattolica International office, students can apply for a Programme in over 20 international destinations, in Europe and worldwide. Additionally, Cattolica has signed formal agreements with important medical institutions in the USA, including Johns Hopkins Medical School, Sidney Kimmel Medical College at Thomas Jefferson University, and Northwestern University Feinberg School of Medicine.

Starting from year 4, students can do clinical rotations in any of these destinations. The second semester of the final year is entirely dedicated to clinical elective rotations. Cattolica is constantly building a growing network with partner institutions, mostly in North America but also in the Gulf region, Asia, China, and Australia, allowing for unprecedented opportunities for exchange.

Clinical and Research Electives Network.

The programme allows students to apply to EU and non-EU partner universities to undertake an international clinical and/or research internship.

The programme is aimed at students who remain enrolled at Università Cattolica throughout the duration of their stay abroad.

Applications open in April-May of the year before the internship will be undertaken. Departure would be during the second semester.

Scholarships are available, in the amount of €300 to €500 per month.

Credits can be recognised for the internship according to the criteria indicated in the course teaching regulations.

Your Clinical Elective

The programme offers the opportunity to carry out an international internship at EU and non-EU healthcare institution and/or hospital selected autonomously by the student.

The programme is aimed at current students and recent graduates (i.e., no more than 12 months after graduation when the internship starts) who have identified a destination where they can carry out clinical practice or research.

Students can apply at any time, but it is their responsibility to check for visa and other requirements to enter the Country.

Students can undertake the programme whenever he/she wishes so long as there is an agreement between Cattolica International and the host institution. There is no limit to the number of elective rotations, nor a predefined list of destinations.

Scholarships are available for all participants, whilst funds last.

Credits can be recognised for the programme according to the criteria indicated in the course teaching regulations.

VSLO Internship Programme

The programme is offered in partnership with the AAMC-VSLO Network (Visiting Student Learning Opportunities) and gives students the opportunity to undertake an internship at prestigious healthcare facilities in the United States and in other countries

The programme is aimed at students enrolled in the Master's Degree in Medicine and Surgery.

Student can apply at any time, but it is their responsibility to check for visa and other requirements to enter the Country.

There are no fixed dates: student can undertake the programme whenever he/she wishes so long as there is agreement by Cattolica International and the host institution.

Scholarships are available.

Credits can be recognised for the programme according to the criteria indicated in the course teaching regulations.

SEMESTER AND DOUBLE DEGREE PROGRAMMES

Semester or year abroad

The Exchange Programme (**Erasmus+** and **Overseas**) gives Cattolica students the opportunity to apply for a semester or academic year abroad at an EU destination in the Erasmus+ network or at a non-EU Overseas destination. The call for applications opens once a year: in October/November for departures in the following academic year.

All students enrolled in the Medicine and Surgery Programme at the time of application can apply for the programme. There is a limited number of places for each destination, and these are assigned based on academic merit ranking.

Scholarships are available for all participants. Exchange students are exempt from academic costs at the destination universities.

Students are responsible for all other expenses during the period abroad.

Semester abroad

The **Free Mover programme** gives Cattolica students the opportunity to apply to EU and non-EU universities for a semester abroad if the Faculty has an Erasmus+ or Overseas agreement with them. Student can select courses from host universities' academic offering, apply to Università Cattolica for recognition of the results of exams equivalent to your home exams, and enjoy services at

the host university abroad similar to those offered under the Exchange Programme (Erasmus+ and Overseas). The programme opens once in each academic year.

Universities in the Exchange (Erasmus+ and Overseas) programme are all potential destinations for those on the Free Mover programme. Some of these universities may not accept free movers, so students must be sure to refer to the regulations when selecting their destination.

There are no specified prerequisites for the programme. Student must, however, contact the partner university himself/herself and satisfy their specific requirements.

Double degree UCSC-TJU

Cattolica University offers students of the Medicine and Surgery Programme the unique opportunity to select an excellence track leading to a Double Degree in Medicine with Sidney Kimmel Medical College at Thomas Jefferson University, along with a possible Master of Science with a concentration in global health and policy.

Students selected for the Double Degree Programme will be enrolled at Sidney Kimmel Medical College at the end of year 3 at Cattolica University and will complete the full JeffMD Programme of Medical Education in the USA. While progressing in their student career at Thomas Jefferson University, Cattolica will recognise equivalent credits towards the completion of the Programme in Italy.

A maximum of 20 students are allowed to participate in the selection process, including two summer sessions at Thomas Jefferson University, and up to six students will be finally enrolled at Sidney Kimmel Medical College.

SHORT PROGRAMMES

Language courses abroad.

Cattolica International works together with Keiron, a company specialised in study guidance and organisation of language courses, with a view to support student in finding a language course abroad which suits him/her perfectly. The programme offers English, French, German and Spanish courses. Courses are in person or online.

All current students and recent graduates (up to 12 months after graduation) can apply to the programme.

Enrollment is always open; student can register up to one month before the closing date. Student can visit the website and contact Keiron at info@keiron-education.com to schedule an individual appointment and choose the ideal language course for him/her.

Student can choose the start date and the length of him/her course (courses last from 2 weeks to 6 months).

Summer Programmes.

Student can spend between 2 and 8 weeks abroad during the summer at one of partner universities. Student can select exams to take while he/she is at the destination university and apply for the relevant credits to be recognised when he/she returns.

The programmes are aimed at current students and recent graduates (up to 12 months after graduation) who wish to take one or more courses at a university abroad during the summer months. No minimum grade average is required to apply.

Applications for some programmes are open from December onwards. General application will open in January. Each destination has a different closing date, varying between February and April. Departure dates and the length of the programmes vary depending on the destination, but all courses last between 2 and 8 weeks and take place during the summer months, with most taking place in July and August.

Scholarships based on academic merit are available for all destinations

Thesis abroad.

The programme provides scholarships to support undergraduate and postgraduate students who have independently identified an opportunity to conduct international research for their thesis.

To apply for the programme student will need: submitted 'thesis subject' form; letter of introduction from an academic member on university letterhead; document of acceptance from the host institution.

Student can apply at any time, but he/she must complete his/her application at least one month before the scheduled start date.

Student can start the programme whenever he/she wishes, subject to agreement with his/her supervisor at Università Cattolica and the host organisation/institution.

There is no predefined list of destinations, so in agreement with a Università Cattolica supervisor, student can select the most suitable destination to conduct research for the thesis (e.g. universities, libraries, research institutes, non-profit organisations, companies etc.)

Scholarships are available to all participants for periods of up to 3 months, while funds last. There are no restrictions regarding income or academic merit.

International Volunteering.

The programme gives Università Cattolica students the opportunity to take part in cooperation, development and support projects in local communities. Destinations in Europe, Asia and Africa.

The programme is aimed at current students and recent graduates (up to 12 months after graduation). No previous volunteering experience is required.

Applications open and confirmation of destinations on offer are in February – March; applications close in April. Departures are in June, July and August.

Student can select the field he/she wishes to volunteer for in line with his/her studies or specific interests: Childcare & Teaching; Community & Women's Development; Environmental & Wildlife Conservation; Health Education; Sustainable Agriculture.

Scholarships based on academic merit are available.

Students can request the recognition of the program as a curricular internship.

COMPULSORY ATTENDANCE AND TRACKING METHOD

Class attendance is tracked through an electronic sign-in procedure supervised by the faculty member for each respective course. To register for credit-bearing exams students must have their Attendance Book signed by the relevant integrated course coordinator. Validation of attendance only takes place in the period immediately following completion of the relative class/course.

Students with attendance below the minimum requirement (65%) must contact the Coordinator of the Integrated Course to arrange additional activities necessary to compensate for low attendance

Students with an attendance record below 40% for a given course will not be allowed to take the related exam. They will be required to take the same integrated course again in the following academic year with required mandatory attendance.

Calculation of the attendance percentage is based on the number of classes attended and not on the number of hours of each individual class.

By the 1st semester of the Academic Year 2024/2025, attendance will be registered via smartphone. From the moment a student validates his/her presence in class, the system will calculate the partial percentage of attendance reached up to that moment.

The student, through the appropriate section of iCatt app will be able to consult the percentages of attendance for each integrated courses.

Students are required to install the app “UCSC Rilevazione Frequenze” on their smartphones.

Student unable to validate the push notification due to force majeure can ask professors to justify it.

Practical activities and professional training courses are excluded from the electronic recording of attendance, and procedures for verifying attendance are determined by each instructor/coordinator.

Students can view their enrolment and attendance percentages in real time on their personal iCatt page.

EXAMS – REGULATIONS FOR PRE-REQUISITES

Some exams may not be taken unless other specific prerequisite examinations have been previously passed. The mandatory requirements between the courses are listed below.

You must have passed the exams of:	Before you can take the exams of:
<i>1st YEAR</i>	
Basic sciences	Gene Regulation and Cell Metabolism
Life of Cells, Tissues and Microbes Gene Regulation and Cell Metabolism	Functional Architecture of the Human Body
<i>2nd YEAR</i>	
Functional Architecture of the Human Body Microbe-host Interaction Cellular and Molecular Pathology	3rd Year Exams
<i>3rd YEAR</i>	
Mechanisms and Manifestation of Diseases Approach to Diagnosis and Treatment	Exams of 2nd Semester
Introduction to Clinical Medicine	All Blocks
<i>6th YEAR</i>	
All Blocks	Being a Physician

In accordance with the provisions of the Ministerial Decree no. 58/2018, students who have not successfully passed all the exams related to the first four years of the course cannot access the practical-evaluation training (TPV).

STUDENT STATUS

Two student status categories are assigned based on students' academic standing and fulfilment of degree programme requirements.

- Status: 'regular' (*in corso*)

This status applies to students who have satisfactorily complied with attendance and examination requirements for their Degree programme.

Students with 'regular' status can take exams in the year in which they have enrolled during the programmed ordinary examination sessions. Outstanding examinations may be taken during the extra examination sessions during the same year.

- Status: 'outside prescribed programme duration' (*fuori corso*)

This status category applies to students who have not passed all the exams necessary for admission to the final exam within the normal duration of the study course and/or students who have not completed their academic qualification by the last graduation session useful for the regular enrolment.

Students who are assigned this category can take outstanding exams during ordinary, extra and dedicated sessions to 'outside prescribed programme duration' (*fuori corso*) students.

RENEWAL OF ENROLMENT

The first instalment of annual tuition and university fees must be paid before enrolment can be renewed. Until payment of the required fees has been received, students will not be able to attend classes, register for credit-bearing exams or register for their final exam. Student records will be updated and enrolment will be effective when the outstanding fees have been paid, together with payment of any additional fee due.

Enrolment for the academic year is automatic upon receipt of payment of the first instalment of tuition and university fees. The first instalment is non-refundable and enrolment may not be cancelled (see Art. 4, Paragraph 8, of Title I "General rules" of the University Academic Regulations and Art. 27 of the Students Regulations, approved by Rector's Decree No. 1269 dated 4 June 1938).

Information regarding tuition and university fees is available in the "Tuition and university fee regulations" at <https://www.unicatt.it/ammissione/costi-e-opportunita/quanto-costa-studiare-in-cattolica.html>

In line with the regulations, students who are not up to date with payment of their tuition and university fees may not:

- enroll on any program year;
- be admitted to exams;
- obtain a transfer to another degree program or specialisation diploma programme;
- obtain a transfer to another university;
- obtain enrolment certificates.

Students resuming their studies after a break of one or more academic years are required to pay tuition and university fees for the academic year in which they resume their studies, while a deferral fee will be due for each deferred year of studies.

Students resuming their studies at the beginning of an academic year and requesting registration for scheduled exam sessions for previous academic years are required to pay an additional fee.

ADMINISTRATIVE REGULATIONS

Examination Regulations

Each student needs to be aware of the rules and regulations related to the study plan of their degree programme.

Students are reminded that cancellation of examination results can be avoided by complying with the rules of year-to-year progression and by ensuring that they have passed the relevant prerequisite exams before progressing to subsequent exams. Results for exams not taken in the correct order will be cancelled and those exams will have to be taken again.

Grades awarded by examination panels are final and cannot be changed. Once a pass grade has been registered in student records, that exam cannot be taken again (see Article 6.6, Part I – ‘General Rules’ of the University Academic Regulations). The Faculty has the prerogative to stipulate that a failed exam may not be taken again before a specified time period not exceeding four weeks.

Students may leave an examination at any time before it has finished. Students have the right to refuse a grade until it is registered in student records. If a student fails an exam, such information will be retained exclusively for statistical purposes and will not be recorded in the student’s record

Students are required to present the following documentation at exam sessions:

Badge (Student ID card);

valid ID document.

Committee for exams

Members of examination committee for exams are nominated by the Faculty Dean. Each panel is made up of a minimum of two members: the coordinator of the course who acts as Chair, and one other faculty member. Should the Chair be absent for any reason, the position will be taken by another faculty member appointed by the Dean of the Faculty or by the Chair of the Degree Program Committee or by the Chair of the committee panel him/herself.

The Chair of the exam committee may indicate the need of sub-panels to ensure that the exam is run properly and efficiently.

FINAL EXAM

The final exam acts as State exam and directly qualify graduates to practice the Medical Doctor-Surgeon profession if the practical-evaluation traineeship is positive as referred to in Ministerial Decree n. 58/2018.

The final exam for the award of a degree takes the form of the defence of a thesis written on a subject previously agreed with the supervising faculty.

The thesis must be prepared in an original way by the student under the guidance of a supervisor and possibly by a co-supervisor appointed by the latter. The objective of the final exam is to complete the student's personal and scientific education, through designing, planning, conducting and analyzing research work.

Admission to the final exam is subject to the obtainment of all the credits related to the activities of the study plan, including those related to the internship activities and of Practical-Evaluation Training (TPV).

The final exam includes two steps, the "dissertation" and the "graduation", which can take place at two different times.

During the **Dissertation**, the candidate should present his/her thesis during a 40 minutes' session (25-30 minutes for the presentation and 10-15 minutes for the discussion during a Q&A session) before a Dissertation Committee, chaired by the President of Study Programme or his/her delegate, and composed by the candidate's supervisor, the co-supervisor and two experts and/or connoisseurs of the thesis subject.

The Committee evaluates exclusively the thesis and its presentation, awarding a maximum of 10 points, based on parameters such as "originality and effort" (up to 4 points), "mastery of the topic" (up to 3 points), "quality of presentation" (up to 3 points).

During the **Graduation** session, the candidate is given up to 10 minutes to present his/her thesis before a Graduation Committee, which is chaired by the President of Study Programme or his/her delegate, and further composed by at least 10 members. Amongst these: the candidate's supervisor/co-supervisor, at least one member the Dissertation Committee, and, following art. 1.3. f of Italian Legislative Decree 13 September 1946, no. 233, as modified by art. 4.1 of the L 11 January 2018, no.3, a representative of the local (Province) Association of the Surgeons and Dentists, who supervises the legitimate unrolling of the final enabling exam, and the candidate's eligibility to the practical-evaluation training, according to D.M. no. 58/2018. The O.M.C.E.O. representative cannot participate to the evaluation of the candidate and to the final grading.

The Graduation Committee can engage the candidate in a Q&A session of up to 5 minutes to evaluate the candidate's mastery of the topic (up to 3 points).

Both the Dissertation and the Graduation sessions are open to the public.

The final score can range from 66/110 to 110/110. The final enabling title is obtained if the candidates achieve a minimum score of 66/110 and if he/she can document, through the student's TPV booklet, that, during the practical-evaluation training, he/she has acquired all the skills described and certified in the booklet.

The final graduation score is calculated by adding:

- the **weighted average of the final scores of the exams of the entire study programme**. The weighted average is then divided by 3 and multiplied by 11. The exam's score 30/30 cum laude counts as 31.
- the **score given to the final thesis (up to 10 points)**, which in turn is composed by: the score on 'originality and efforts' (up to 4 points) and 'quality of presentation' (up to 3 points) given by the Dissertation Committee and the average of the scores given to 'mastery of topic' by the Dissertation Committee and the Graduation Committee (up to 3 points).
- an **additional score** given to any clinical/research activities abroad, any publications, the score obtained in the IFOM test, the average of the score obtained in the theology exams, and calculated on the base of the table below:

Clinical/Research activities abroad <i>(up to 1 point)</i>	1 month of full-time internship (ruled by a learning agreement, certified and evaluated)	up to 0,5 point
	6 o 12 months (one or two semesters) with successful completion of a minimum of 2/3 of the practical and theory activities set out in the learning agreement	up to 1 point
Publications <i>(up to 2 points)</i>	Work published or officially accepted by journals with an impact factor, where the candidate is author or co-author	up to 2 points

Score obtained in the IFOM test	≥ USMLE Step 1 Test Passing Threshold	4 points
	≥ median score achieved by international students in comparison	2 points
Consideration for the ethical and moral aspects of Medicine	average of the score obtained in the Theology exams	$\geq 30 \leq 30$ cum laude: 0,3 points $\geq 25 \leq 27$: 0,2 points $\geq 18 \leq 24$: 0,1 points

Honour can be awarded by unanimous decision of the Graduation Committee to the candidate who obtains a minimum overall score of 115/110.

TRANSFER CONDITIONS

Transferring to another university

students may request transfer to another university. After a proper check of the study rules and regulations of the potential destination university, application for transfer can be submitted to Student Services between July 15th and October 13th. Please note that if the deadline for the other university is earlier than October 31st, application will have to be made earlier to allow for sufficient processing time.

Transfer applications submitted after October 31st and before December 31st will be subjected to a late application fee based on submission date. Transfer may not take place without prior acceptance by the destination university.

The student who intends to transfer to another University is required to follow the online procedure "Transfer to another University" by accessing the following page on the university webpage: <https://studenticattolica.unicatt.it/strumenti-e-supporto-modulistica?rdeLocaleAttr=en>

Before authorisation for transfer can be given, the student in question must have:

- verified via iCatt his/her academic record and notified the registrar of any correction to be made or request the addition of missing data;
- requested via iCatt a transcript of records from Student Services showing all exams that have been passed;
- settled all related tuition and university fees outstanding at the moment of application.

The transfer application must bear a revenue stamp to the value set down by legislation in force.

Students are not allowed to take any further exams after submission of an application for transfer. Students who transfer to another university may not transfer back to Università Cattolica before one year of the date of transfer. Students who are readmitted to Università Cattolica are admitted to a particular year based on passed exams and not on their previous enrolment year. They may also be required by the Faculty Board to pass further exams to bring their studies up to the level of the Università Cattolica students.

Transferring to Università Cattolica from another university

Admission procedures after year one for programs with limited numbers of places are decided by the relevant university bodies, in line with university regulations. These procedures are determined based on the number of places available in each given year and consider compliance with the selection criteria as stated in the call for admissions and the admission rules.

An Evaluation Committee appointed by the Chair of the Master's Degree Programme Committee Council rules on recognition of previous studies carried out at other universities.

Withdrawal/Intermitting

Students have the right to withdraw from their program. First, they will be required to settle any outstanding tuition and university fees before applying for withdrawal.

The student who intends to withdraw is required to follow the online procedure "Application for renunciation of studies" by accessing, with his iCatt credentials, the following page on the university website: <https://studenticattolica.unicatt.it/strumenti-e-supporto-modulistica?rdeLocaleAttr=en>

No terms or conditions can be added to the written request/reason for withdrawal in the application.

Students who withdraw can request documentation certifying their academic record up to the date of withdrawal as long as their administrative record is up to date.

The following categories of students may not enrol on a new academic year and will therefore no longer be officially considered as current students:

those who have not enrolled for five consecutive years;

those who, at the end of their prescribed programme duration, have not passed any examinations for five consecutive academic years. This does not apply to students missing only the final exam, i.e. those students who have earned all necessary credits apart from those given with the final exam.

Enrolled students have the right to submit application to intermit, i.e. to suspend studies temporarily for the purpose of enrolling on and attending a specialising master's programme, a specialty training programme, or a doctoral programme. At completion of intermission students may go back to their original study programme provided it is still being offered.

Teaching Evaluation

The Ministry of University and Research (MUR), has issued directives that Universities must carry out assessment of course teaching for every Integrated Course.

This evaluation is carried out through course evaluation questionnaires that are administered to all students. Completing the questionnaires is mandatory in order to take the exam for the course to which the questionnaire refers.

EDUCATT

Università Cattolica del Sacro Cuore organisation for the right to education

EDUCatt is a non-profit foundation which Università Cattolica has engaged to support students with regard to access to study, attendance and compliance with academic rules by managing services related to the right to university education.

EDUCatt is active on Università Cattolica campuses in Milan, Brescia, Piacenza-Cremona and Rome, offering a series of services designed to facilitate and enhance the study experience:

- assistance to newcomers, financial aid, scholarships, supplementary financial support, student loans and other financial means;
- accommodation, student housing and University residences, and private advertisements for housing;
- meals catered to university users, available in facilities directly managed or sub-contracted;
- books – solutions and resources, distribution of EDUCatt editions specifically for university courses, free book loans and facility for the sale of used books;
- health care and psychological assessment and counselling, infirmary, general and specialist appointments;
- travel and study-holiday opportunities, special offers by CTS (student travel agent and EDUCatt partner);
- student support for cultural activities;
- direct communication with EDUCatt for inquiries and information about the services available.

TUTORING

The group tutoring service is available for all students of the single-cycle master's degree course in Medicine and Surgery, although it is intended most specifically for first-year students.

The tutors are selected by a special Faculty commission among young graduates and among students of the 4th, 5th or 6th year who submit their candidacy to the call published annually by the University based on the evaluation of their *resumè* and the results of an interview aimed at investigating the aptitude for the role. The proximity of age and course with the students is fundamental (in fact, tutors must be under the age of 30 and have attended the same course as the students they will have to follow) and they need to have adequate training.

With the joint work of a team made up of teachers, psychologists and administrative representatives, the group tutors organize various meetings aimed at providing students with technical, methodological and psychological skills.

The tutoring service is coordinated by the Tutoring office of the Rome office and is supervised by a reference professor appointed by the Faculty Council.

Furthermore, the group tutor welcomes freshmen when they first enter the university (during the Welcome day) by providing guidance and information regarding the specifics of each degree course, the organization of the study plan, the planning of exams and the use of the services that the University offers. In addition to welcoming, the tutor is also in charge of the personalized and group accompaniment of the students during their entire academic career. To this end, the tutor organizes small group meetings (IPG), monitors careers and, during the hours dedicated to the weekly reception of students, carries out a series of activities useful for identifying an effective study methodology and any obstacles to the learning path and important for trying to minimize the risk of isolation which is one of the most critical factors with respect to the issue of university abandonment.

If necessary, the tutor also supports secondary school students during the orientation initiatives organized by the University.

Information relating to the Tutoring service is available on the University website at the following link:

<https://studenticattolica.unicatt.it/tutorato-di-gruppo-che-cosa-e-un-tutor-di-gruppo>

SERVICES FOR INCLUSION OF STUDENTS WITH DISABILITIES, WITH SPECIFIC LEARNING DISABILITIES (DSA) AND WITH SPECIAL EDUCATIONAL NEEDS (BES)

The Università Cattolica del Sacro Cuore warrants to all students with disabilities, specific learning disorders (DSA) and special educational needs all the measures and compensatory instruments to preserve their rights.

At the Student Center Services (Polo Studenti) it is established the “Services Secretariat for the integration of students with disabilities and with DSA”, whose role is to support students with disabilities and diagnoses of specific learning disorders (DSA) and special educational needs (BES) during their university experience, from the early stages of orientation up to the attainment of the Degree, through technical-administrative and academic support, provided by specialized staff.

Technical-administrative support consists of:

- management of administrative procedures;
- accompanying service for students with disabilities to the classes;
- mediation on educational material.

The academic support consists of:

- orientation: support for students with disabilities and DSA diagnosis in the choice of study programmes and during the initial phase of the attendance to the activities, through useful information and strategies on how to undertake the course;
- pedagogical advisory service: through individual interviews and group meetings, specific educational needs of students with disabilities and DSA diagnosis are identified, in order to guarantee successful attendance to classes and exams results.

Students with disabilities and DSA/BES diagnoses can access the support services by submitting one of the following valid documents to the “Secretariat of Services for the integration of students with disabilities and with DSA”:

- civil invalidity certificate, pursuant to Articles 1 and 2 D.L. 1 July 2009, n. 78, or a corresponding document issued by the relevant institution of the student’s own country
- report of handicap verification, pursuant to Article 4 Law n. 104, 5th February 1992 or corresponding document issued by the relevant institution of the student’s own country
- certification (no older than 3 years) issued by a healthcare institution or by other accredited institutions or specialists, that certifies the diagnosis of one of the specific learning disorders referred to in Law n. 170/2010 - dyslexia, dysgraphia, dysorthography, dyscalculia - and the appropriate medical codes.

Students with temporary disabilities can also apply for support, upon provision of a medical certificate attesting the temporary disability (e.g.: fracture of a limb).

CARRIERA ALIAS

Students enrolled in any course of study offered by Cattolica University who have started a gender transition process can request activation of the “*carriera alias*” to use the chosen name throughout their university course, from taking exams to discussing their thesis and the proclamation.

The *carriera alias* provides for the assignment of a temporary identity that remains active for the entire duration of the university course or until the gender change ruling pursuant to Law no. 164/1982 is issued if this occurs during the study course.

After activation of the *carriera alias*, the chosen name will appear on the badge, in the institutional e-mail address and in all the University information systems and it will not be possible to trace the personal name.

The use of the chosen name and the personal alias will be valid only and exclusively within the University. Certifications referring to the applicant issued by the University for external use will refer exclusively to the personal identity and not to the *alias* identity.

The University will verify the possibility of using the *alias* personal data also with respect to third parties (for example, in the case of internships, placements, outgoing mobility projects, requests for scholarships financed by third parties).

The *carriera alias* is effective from the moment of signing a specific deed of commitment between the applicant and the Università Cattolica until the moment of interruption of the academic career, without prejudice to requests for interruption advanced by the applicant or the causes of deactivation for violation of the obligations set out in the deed of commitment.

The methods for activating the *carriera alias*, the obligations of the applicant and the consequences of violations of these obligations are contained in the Guidelines published on the University website (<https://www.unicatt.it/landing/istituzionale/pari-opportunita-e-inclusione/linee-guida/carriera-alias.html>)

ONLINE SERVICES

Students' personal online page (iCatt)

All students have a personal iCatt webpage which provides access to administrative services and information about courses, e.g. timetables, exam sessions, announcements etc. The online registrar section provides access to students' Study Plans and to their current exam situation (exams already taken and outstanding exams). It also allows students to register for exams and update their income and tax information. The iCatt homepage will show communications from Student Services via an online notice board.

Students can access iCatt by going to <http://icatt.unicatt.it> and by entering their personal login and password.

For assistance in accessing iCatt please send an e-mail to gestione.iam@unicatt.it

Faculty members personal online pages

Faculty members have an online page giving relevant information such as email addresses, office hours, courses and syllabi. Access is via <http://docenti.unicatt.it>.

HEALTH SURVEILLANCE

Health Surveillance: definition and objectives

Health Surveillance is a set of medical acts, provided for by current legislation (Legislative Decree 9 April 2008, n. 81, integrated and amended by Legislative Decree 3 August 2009, n. 106, and subsequent amendments and additions), aimed at protecting the health and safety of workers, in relation to occupational risk factors, the work environment and the methods of carrying out work activities.

Subjects under Health Surveillance

Workers and their equivalents (e.g.: students) who, according to the Risk Assessment Document (DVR), prepared by the employer, are exposed to a or more risk factors for which current legislation requires health surveillance are subject to Health Surveillance.

Health Surveillance activities

The health surveillance activities are carried out by the competent M.D. of the Università Cattolica starting from the first year of the course, with a frequency established based on the type of risk to which the worker - student is exposed. These activities are performed at the Health Surveillance Unit located at the Istituti Biologici.

Considering that students who have not completed their courses continue to attend professional training environments even after completing their teaching activities, health surveillance does not stop and must be complied with at the scheduled intervals until the study cycle is completed.

The health surveillance protocol may include:

- **Preventive medical examination:** The preventive medical examination aims to ascertain the absence of contraindications to the work (professional training) that the worker – student is destined for.
- **Periodic medical examinations:** Periodic medical examinations serve to monitor the health status of the worker – student over time, not only by identifying early any health damage resulting from exposure to professional risk factors, thus reducing the risk of occupational diseases and workplace injuries, but also by contributing to their prevention of these and to the “well-being” of the worker – student.

The Health Surveillance process, in order to obtain the Work Fitness Judgement, may include, depending on the competent doctor’s evaluation, the execution of:

- **Laboratory tests:** tests can be used to assess the worker – student’s exposure to certain chemical or biological agents.
- **Other diagnostic tests:** The competent doctor may order other diagnostic tests deemed useful, such as electrocardiograms, spirometry, audiometry or X-rays, *etc.*
- **Vaccinations:** Health Surveillance can also be an opportunity to verify mandatory and/or recommended vaccination coverage.

Objectives of Health Surveillance

The main objectives of Health Surveillance are:

- **Assess Work Fitness:** Health Surveillance allows for determining the work fitness of the employee, that is, their psychophysical ability to perform their assigned duties safely and without risks to their own health or that of others, expressed through the issuance of the Fitness Judgment.
- **Prevent health damage:** Health Surveillance helps prevent health damage to the worker - student resulting from exposure to occupational risk factors.
- **Promote health:** Health Surveillance is also an opportunity to promote the health of the worker - student by raising awareness of occupational risks and providing health education advice.

Health Surveillance is mandatory, without which the Fitness Judgment is not issued. Any refusal or failure to attend the examination results in an impediment to the student’s clinical activity, professional training, and internships. From this perspective, the certification of the examination, issued by the competent doctor, is a prerequisite for the same.

HEALTH AND SAFETY AT WORK

Università Cattolica del Sacro Cuore is committed to protecting the health and safety of all those who work within it, including students.

When attending teaching or research laboratories, performing activities within healthcare facilities, or when exposed to occupational risks due to specific activities, students are considered as “equivalent workers.” Therefore, in compliance with the obligations regarding health and safety at work provided by Legislative Decree no. 81/2008 and subsequent amendments and additions, each student, as equivalent to a worker, has the right to receive and consequently is obligated to complete a training program.

The health and safety training program includes an initial step of general training, in addition to which further specific training must be conducted in relation to the risks associated with the tasks and work environments characteristic of the activity. Participation in these courses is mandatory to access internship activities.

The **general training course in health and safety at work** meets the requirements set out by Legislative Decree no. 81/2008 and subsequent amendments and additions, and the current State-Regions Agreements, and is delivered via e-learning. The course lasts 4 hours, dedicated to presenting general concepts on prevention and workplace safety. It includes ongoing self-assessment tests and a final test to evaluate the knowledge acquired during the course, enabling the issuance of the final training certificate.

The registration of students for the general training course is done directly by the Università Cattolica del Sacro Cuore following enrollment. Each student receives all the information, the link to the platform, and access credentials via their institutional email to complete the course, which is mandatory before starting their professional internship.

General training does not require updates as it constitutes a permanent educational credit and has been designed to be valid for any work sector. It can be recognized by companies that require it for their employees, as provided by Article 37 of Legislative Decree no. 81/2008 and subsequent amendments and additions, and the State-Regions Agreement.

Students who have already attended the general safety training course in other contexts (work or academic) as required by Legislative Decree no. 81/2008 and subsequent amendments and additions, can request recognition of the training by submitting a copy of the attendance certificate to: ser.sicurezza-rm@unicatt.it. The subject line should read "safety certificate: SURNAME and student ID," and the email must include the certificate, name, surname, tax code, student ID, and course of study.

The Università Cattolica del Sacro Cuore verifies the validity of the certificate and communicates the outcome. If favorable, the student is exempt from the general training course obligation.

General training is a prerequisite for the specific training course.

Specific training, in accordance with the current State-Regions Agreements, lasts 4, 8, or 12 hours, determined by the company’s risk classification based on the occupational risks present in the work environments (low, medium, or high risk) and the task performed by the worker or equivalent worker.

Specific training can be delivered both via e-learning and in-person, based on the company’s risk class. This training is valid for 5 years, after which an update of no less than 6 hours must be completed.

Specific training delves into the occupational risks a worker may be exposed to during their activity, potential damages, and the prevention and protection measures to be adopted. It explicitly addresses the unique content and situations characteristic of the daily operations and health and safety organization specific to each company. Therefore, the specific training course is designed and delivered directly by the teaching site where the professional internship takes place, which will provide students with relevant information regarding the delivery methods and duration of the training based on the risks present in the specific work context.

STUDENT RECORDS AND ACADEMIC SUPPORT SERVICES

The Student Records and Academic Support Services manage academic records and oversee the organisation of the Faculty of Medicine and Surgery's Degree Programme.

Contact information

Location: Largo Francesco Vito, 1 – 00168 Roma (Istituti Biologici)

Tel: 06/30154757

e-mail: gestione.carriera.studenti-rm@unicatt.it

Officer in charge: Dott.ssa Francesca Mencarelli

STUDENT SERVICES CENTRE (POLO STUDENTI)

The Student Center (Polo Studenti) is responsible for the administrative management of student careers from registration to the earning of the title. It is the office that students can contact for:

- general information on career
- monitoring and career changes (transfers, courses, interruptions of studies, validation, study plans, etc.)
- registration contributions (payments, refunds, etc.)
- certificates

It is possible to contact Polo Studenti through the personal page of the iCatt portal using the “Request information” function in the “Communications for you” box.

The Student Center has the following opening hours:

- Monday: from 9:30 a.m. to 2:00 p.m.
- Tuesday: from 1:00 a.m. to 4:00 p.m.
- Wednesday: from 9:30 a.m. to 2:00 p.m.
- Thursday: from 1:00 a.m. to 4:00 p.m.
- Friday: from 9:30 a.m. to 12:00 a.m.

At the Student Center there is also a public service by appointment via Microsoft Teams), which students can book in any case when the presence of the interested party is not required.

While booking an appointment, it is necessary to indicate the reason for the appointment, allows you to reserve a slot time of 15 minutes in which the operator will give specific assistance to the request.

Students can send appointment requests through the following link <https://gestionecode.unicatt.it/qmsui-prebooking-client/inner/prebooking.xhtml> , by booking by 23:59 of the two days before the date of the appointment.

Contacts:

Polo Studenti Rome Campus: University Building "Giovanni XXIII", Largo Francesco Vito, 1 - 00168 Rome

Tel: 06.77644.644 (Monday to Friday from 8:00 to 19:00)

USEFUL INFORMATION

Faculty office hours

Faculty office hours provide an important opportunity for faculty and students to meet outside of class. During these meetings students can clear up doubts about course content as well as get advice on how best to manage their studies. Office hours are published on Faculty personal online pages.

STUDENT SERVICES

In addition to the quality and rigour of the education it offers, and in line with a tradition of prioritising the individual, the University provides an ever-growing array of services, and cultural and recreational opportunities. This means that students have access to suitable support during their university life, in particular when they are facing personal and academic challenges.

Information about the following services can be found online at <http://roma.unicatt.it>:

- Library: biblioteca-rm@unicatt.it; documenti.delivery-rm@unicatt.it; tel. 06/30154057;
- Advising and Tutoring: orientamento-rm@unicatt.it tel. 06/30155720;
- Internships and Placement Service: stage.placement-rm@unicatt.it tel. 06/30154480 - 4590;
- Global Engagement and International Education (international student mobility programmes) ucsc.international-rm@unicatt.it 06/30155819;
- ILAB – Centre for innovation and development of university teaching and technologies (ICT courses and Blackboard): <http://blackboard.unicatt.it>;
- SeLdA – University Language Service (language courses): gerit.beger@unicatt.it tel. 06/30156812;
- Services for inclusion, aimed at students with disabilities, with specific learning disabilities (DSA), as well as with special educational needs (BES) (at the Student Services Centre – *Polo Studenti*, regular office hours): segreteria.disabili-rm@unicatt.it; segreteria.dsa-rm@unicatt.it;
- Public Relations Office: urp.universita@rm.unicatt.it tel. 06/30154203;
- EDUCatt – Università Cattolica del Sacro Cuore organisation for the right to academic education (health service, student cafeterias, housing solutions, book loans) info.rm.dsu@edu-catt.it tel. 06/30155708;
- Pastoral Centre: (centro.pastorale-rm@unicatt.it) tel. 0630154258;
- On-campus Student Work: tutordigruppo-rm@unicatt.it tel. 0630155723;
- Cultural and Recreational Activities;
- Psychological Counselling Service;
- Youth Health - Front Office.

UNIVERSITY STAFF

Università Cattolica staff ensures that suitable conditions exist for university services and offices to be used to the full. Staff from Student Services, the library and the logistics office are authorised to enforce regulations regarding the proper use of offices and spaces in the university.

University staff, and security staff in particular, may take measures to prevent or limit any disruption occurring on university premises (Article 47 of Royal Decree 1269/1938). The reports that they file on such events will carry the same validity as a police report.

Università Cattolica staff have specific instructions not to submit documentation on behalf of others or to act on behalf of students for any other procedures at Student Services.

Guarantee of Essential Services

Legislation on the exercise of the right to strike within essential public services and on the protection of personal rights as guaranteed by the constitution – Law No. 146/1990 and Law No. 83/2000 and later changes and additions thereto.

Università Cattolica del Sacro Cuore guarantees continuity of the following essential services for university education, in line with the values and rights guaranteed by Italian constitution:

- registration and enrolment in university programmes and courses;
- final exams and public examinations;

- examinations for annual and semester courses;
- certification to take part in competitive examinations (concorsi) where documented urgency exists of imminent competition deadlines.

PERSONAL INJURY ON CAMPUS

First aid kits are located around the campus to treat small injuries. For serious injuries, students should refer to the Emergency Room of Gemelli Hospital or, in any other emergency situation the Health Emergency Services number should be called (Extension number 5555).

The Emergency Room of the A. Gemelli Hospital is located in the DEA building and is clearly indicated within the campus. Procedures are in place to record accidents happening to staff who are external to the university.

Accidents resulting from biological exposure require the use of different resources, given the specific nature of the type of injury and possible repercussions. In such cases, students must refer to the guidelines found in the Operating Instructions issued by the Gemelli Hospital.

EARTHQUAKES

In the event of an earthquake:

- seek shelter under a table or desk or below a door frame;
- keep clear of bookshelves or other furniture that may fall;
- stay away from windows and glass doors;
- if inside, remain where you are until the tremor ceases;
- if outside, keep as far away as possible from buildings, trees and electric power lines.

THEFT OR ASSAULT

In the event of theft or assault, Security Services should be called: 06 3015 3373.

OTHER USEFUL UNIVERSITY SERVICES

Main university number	06-3015.... (add extension numbers below)
Health Emergency	5555
Central Emergency Management	4000
University Health and Safety Service	5256 – 5809
Fire Safety Unit	5311 – 4683
Security Services	3373
Maintenance Service	5000
Accident and Emergency	4030 – 4031 – 4034
Health Centre	4997 – 4772

CODE OF CONDUCT

University regulations require that students conduct themselves without infringing the personal dignity and honour of others and in line with the spiritual values of the University.

Disciplinary sanctions may be applied to anyone not adhering to the code of conduct. Sanctions will vary depending on how serious the breach of the code of conduct is (see Title I General Rules, 18bis – Disciplinary responsibilities regarding students, in the University Academic Regulations).

Sanctions are decided by the relevant academic bodies in line with procedures which guarantee the individual's right to defence, and in line with current relevant general criteria.

HEALTH, SAFETY AND THE ENVIRONMENT

As set out in its mission, the University's strategic objective regarding health, safety and the environment is directed towards the protection of employees, teaching staff, assistant professors, specialising students, doctoral candidates, interns, scholarship students, students and visitors, as well as the protection of the environment and of anything that is used to carry out University work.

Teaching staff, students and administrative personnel are all expected to be involved in working towards this objective regarding health, safety and the environment, by carrying out regular checks that health and safety measures are being enforced in the workplace and that procedures are communicated adequately and being properly applied. It is everyone's responsibility to inform the relevant authorities of any shortcoming in safety measures or lack of training or information, and to work together with the relevant services for the stipulation and continuous improvement of methods and procedures for carrying out university work.

As set out in Legislative Decree 81/80 and subsequent changes and additions, students are considered as staff with regard to contributing to the improvement of safety measures relating to:

- compliance with rules and instructions given for personal safety and for the protection of others;
- the correct use of machinery, equipment, apparatus, substances and safety devices;
- the correct use of available means of protection;
- immediate reporting to relevant personnel regarding any inadequate tools and equipment as well as any hazardous conditions observed;
- taking action in an emergency, as far as competencies permit, in order to eliminate or reduce any inadequacy or danger;
- unauthorised removal or alteration of any safety device, checking device or alarm;
- unauthorised actions which may put yourself or others in danger;
- undertaking medical check-ups when necessary;
- taking part in training courses organised by the university regarding safety in the workplace;
- contributing to compliance with all health and safety rules;
- conduct which may cause danger to yourself or to others.

Examples of safe conduct

- *in the halls, on the stairs and in lobbies*: do not run; do not leave objects where they might block passageways; leave passageways and emergency exits clear;
- *in institutes, laboratories and libraries*: carefully follow all instructions given by those in charge before using any equipment, apparatus etc.; read and follow the rules and instructions for use and safety instructions; do not use personal equipment or apparatus without specific approval from those in charge; do not carry out unauthorised activities or activities not connected with educational objectives;
- *in spaces where there is specific sign*: do not smoke, do not use naked flames, and do not enter where there is a no entry sign;
- *if buildings have to be evacuated* (a warning message will be heard via loudspeaker): keep calm, immediately inform those present of the emergency and/or call the relevant phone numbers, listen to the instructions given by those in charge, do not use lifts/elevators, follow specific emergency signs to outside spaces, move quickly to the nearest assembly point (shown in the emergency plans displayed in the building), check that all those who were with you have managed to reach safety, inform the emergency team if anyone is missing

EMERGENCIES

Fondazione Policlinico Agostino Gemelli Safety and Fire-fighting Unit is on duty 24 hours a day, including at weekends and during university closure. The unit is in charge of coordinating actions to contain emergency situations such as fires, flooding, gas leaks and hazardous situations caused by any type of accidental breakage.

All students must act as instructed by the coordinator dealing with any particular emergency. Central Emergency Management can be contacted on extension 4000 from a fixed line in the University or on 06 3015 4000 from any other phone; callers will be asked to provide personal information (name, position etc.), information about the type of danger/threat or emergency underway, the number of people involved, as well as a general assessment regarding the gravity of the situation. The caller must remain on the phone with the Central Emergency Management until instructed to hang up.

Plans showing emergency exit routes are posted in all passageways with instructions of what to do in case of an emergency.

Smoking is not permitted

There is a no-smoking regulation in force in all working spaces on University premises. The head of the University Security Services is responsible for the enforcement of this rule and operates with the support of the Security Guards.

Tel: 06 3015 4288

PROTECTION OF PERSONAL DATA

Università Cattolica has adopted appropriate structural, logical and organisational measures regarding the delivery of its services to ensure respect for patients' rights, fundamental freedom and dignity, as well as patients' confidentiality. One of the specific organisational measures taken is the setting down of a code of conduct to ensure that patient data is kept confidential. This code of conduct applies to both healthcare professionals and University Cattolica staff that handle data/personal information. Students are expected to respect and adopt this code in all academic and professional activities. The most important rules to follow are the following:

1. all data that comes into your possession should be considered as confidential and, as such, according to law, subject to professional secrecy. Therefore, the code of conduct must be adhered to for each individual work phase so that data is not lost or accessed by unauthorized individuals;
2. data must only be used for the purposes for which they were collected i.e. prevention, diagnosis and treatment, and generally for the protection of the health of the patient;
3. conduct during consultations with patients should be carried out in such a manner that no information which may reveal their state of health comes to the knowledge of a third party;
4. to protect patients' interests, medical records, medical reports and any other documentation that includes health information must be stored in a safe place and in any event in a location that ensures that the information remains confidential. To this end, the information pertaining to the health status of a patient may be disclosed only to the patient or to persons specifically named by the patient;
5. data regarding genetic identity must be handled exclusively within protected spaces accessible only to those dealing with the treatment and to those specifically authorized to access them;
6. the greatest care must be taken with regard to bone marrow donors who, under Law No. 52 dated 6 March 2001, have the right and duty to remain anonymous both to the receiver of the transplant and to third parties.

Personal Data Protection Legislation

(Legislative Decree No. 196, 30 June 2003 - EU Regulation 2016/679 General Data Protection Regulation - GDPR)

This section gives general information about legislation regarding the protection of personal data as set out in Legislative Decree No. 196 of 30 June 2003, 'Personal Data Protection Regulations' and in EU Regulation 2016/679 General Data Protection Regulation (GDPR). It is a guide for students who come into contact with information about the state of health and the sexual life of a patient while carrying out their studies. This information is usually considered to be the most private and sensitive of personal data since it exposes the individual and may document weaknesses, which may lead to a real risk of social discrimination.

Considering this critical aspect and given all the regulations governing data protection, when students come into contact with sensitive information during the course of their studies they are required to adhere to the code of conduct set out for University healthcare staff responsible for the handling of data.

To ensure that the purpose and aim of the legislation are fully understood, the main points of the regulations are described below.

Purpose of the data protection legislation

The life of an individual can be contained in a cluster of information which on the one hand can identify the person, but on the other hand, if not properly protected, can expose the person to risk of discrimination because of their particular opinions, religious beliefs or state of health. It is for this reason that the right to privacy is essential in an equal society.

The dynamic changes in technology and culture, and the interconnections between various sectors of today's society e.g. health, finance, telecommunications, politics, business and so on, mean that the concept of privacy has evolved, leading to the emergence of a strong connection between privacy and the right to liberty, equality, dignity, and democracy as guaranteed by the Constitution. The concept has developed to the point that the traditional definition of privacy as 'the right to be left alone' has been superseded.

Article 1 of the data protection legislation establishes in fact that every person has the right to the protection of their personal data. This right is recognised as a new form a personal liberty, or rather the freedom to have control over the dissemination of one's

personal data. In the system of protection foreseen by the legislation, therefore, individuals have the right of control over their personal information, the right to confidentiality and the right to a private life — all being expressions of the right to privacy.

What is personal data?

The basic concept on which the legislation is based is the concept of ‘personal data’ (Article 4, (b), of Legislative Decree No. 196/2003): personal data is any information pertaining to a person, a legal entity, organisation or association, identified or identifiable, even indirectly through reference to any other information, including a personal ID number.

A further aspect of this concept is that of ‘sensitive data’, which is information pertaining to the utmost personal sphere of an individual, defined in the legislation as personal data which may reveal racial and ethnic origin, religious, philosophical or other beliefs, political opinions, membership of political parties, unions, associations or religious, philosophical, political or union organisations as well as personal data that may reveal an individual’s state of health and sexual life.

Of particular interest here are the regulations for handling sensitive data in healthcare situations and the related civil and legal responsibility.

What does ‘handling personal data’ mean?

In the legislation (Article 4, No. 1, (b)), ‘handling personal data’ is defined as any operation or group of operations undertaken with or without the use of a computer or an automated procedure, which concern the operations involved in the gathering, recording, organisation, archiving, consultation, processing, alteration, selection, extraction, comparison, use, interconnecting, blocking, communication, dissemination, cancellation and destruction of data even if such data are not recorded on a database.

‘Handling personal data’ therefore refers to all operations which form part of the life cycle of a piece of information, from gathering to destruction. It is pointed out that even a simple viewing of data comes within the activity of ‘handling personal data’.

Responsibilities

Those involved in dealing with personal data as set out in the legislation are as follows:

- The sole holder of ultimate responsibility for handling data, i.e. Università Cattolica del Sacro Cuore, a statutory body with no shareholders, whose functions in this regard are performed by the director of the Rome Campus for the Rome Campus and by the director of the A. Gemelli University Hospital for the A. Gemelli University Hospital and all connected facilities;
- Data controllers i.e. the directors of the various departments and institutes who have been given the responsibility of dealing with personal data by the Campus Director and the Director of the university hospital;
- Authorised data processors i.e. all personnel who actually handle personal information whilst carrying out the work.

Sanctions

The legislation provides for the application of severe sanctions for any breach of the regulations and sets out legal sanctions and a specific set of norms for civil responsibility, as well as specific administrative sanctions.

LEGISLATION ON CONSCIENTIOUS OBJECTION TO ANIMAL EXPERIMENTATION

(Law No. 413, 12 October 1993)

This legislation provides for University students, as well as medical and health personnel, to register their conscientious objection towards any activity connected with animal experimentation.

Students wishing to register their objection should submit their statement of conscientious objection to the faculty teaching the course in question. The relevant form is available at the Centre for Experimental Research (Centro Ricerche Sperimentali).



UNIVERSITÀ
CATTOLICA
del Sacro Cuore

Annex A - STUDY PLAN A.Y. 2024/2025



Regolamenti Didattici

10 settembre 2024

Sede: ROMA-Università Cattolica del Sacro Cuore

Corso di Studio: Medicine and Surgery - 0H0B [DM270]

Ordinamento: 0H0B-24

Regolamento: 0H0B-24-24

Percorso: 0H0B-24-99

Totale Crediti Obbligatori 352

Totale Crediti Opzionali 653

Anno Corso	CI	Periodo	CFU	Disciplina	SSD	Periodo	TAF	Ore	CFU	Tipo Attività		
1	MR000001	BASIC SCIENCES	Primo Semestre	14,00	MR000047	CHEMISTRY/BIOCHEMISTRY	BIO/10	Primo Semestre	A	100,00	8,00	OBB
					MR000046	CHEMISTRY/BIOCHEMISTRY INTRO	BIO/10	Primo Semestre	A	13,00	1,00	OBB
					MR000051	PHYSICS - ELECTROMAGNETISM	FIS/07	Primo Semestre	A	13,00	1,00	OBB
					MR000048	PHYSICS - INTRODUCTION	FIS/07	Primo Semestre	A	13,00	1,00	OBB
					MR000049	PHYSICS - MECHANICS	FIS/07	Primo Semestre	A	19,00	1,50	OBB
					MR000050	PHYSICS - THERMAL AND WAVES	FIS/07	Primo Semestre	A	19,00	1,50	OBB
	MR000003	ITALIAN LANGUAGE I	Primo Semestre	3,00	MR000059	ITALIAN LANGUAGE I	L-FIL-LET/12	Primo Semestre	C	38,00	3,00	OBB
	MR000002	LIFE OF CELLS, TISSUES AND MICROBES	Primo Semestre	10,00	MR000053	CELLULAR BIOLOGY PRACTICALS	BIO/13	Primo Semestre	A	6,00	0,50	OBB
					MR000052	CELLULAR BIOLOGY 1	BIO/13	Primo Semestre	A	38,00	3,00	OBB
					MR000056	GENERAL HISTOLOGY/EMBRIOLOGY	BIO/17	Primo Semestre	A	25,00	2,00	OBB
					MR000054	GENERAL MICROBIOLOGY	MED/07	Primo Semestre	B	25,00	2,00	OBB
					MR000055	GENERAL MICROBIOLOGY PRACTICALS	MED/07	Primo Semestre	B	6,00	0,50	OBB



Sede: ROMA-Università Cattolica del Sacro Cuore

Corso di Studio: Medicine and Surgery - 0H0B [DM270]

Ordinamento: 0H0B-24

Regolamento: 0H0B-24-24

Percorso: 0H0B-24-99

Anno Corso	CI	Periodo	CFU	Disciplina	SSD	Periodo	TAF	Ore	CFU	Tipo Attività		
				MR000057	HISTOLOGY/EMBRIOLOGY PRACTICALS	BIO/17	Primo Semestre	A	13,00	1,00	OBB	
				MR000058	PHYSIOLOGY EXCITABLE CELLS	BIO/09	Primo Semestre	A	13,00	1,00	OBB	
	MR000004	SCIENTIFIC ENGLISH	Primo Semestre	2,00	MR000060	SCIENTIFIC ENGLISH	L-LIN/12	Primo Semestre	B	25,00	2,00	OBB
	MR000042	THEOLOGY 1: INTRODUCTION TO CHRISTOLOGY AND SCRIPTURES	Primo Semestre	0,00	MR000317	THEOLOGY 1: INTRODUCTION TO CHRISTOLOGY AND SCRIPTURES	NN	Primo Semestre	F	36,00	0,00	OBB
	MR000006	FUNCTIONAL ARCHITECTURE OF THE HUMAN BODY (MSK/HEART/VASCULAR SYSTEM)	Secondo Semestre	12,00	MR000068	ANATOMY PRACTICALS	BIO/16	Secondo Semestre	A	6,00	0,50	OBB
				MR000074	ANATOMY PRACTICALS	BIO/16	Secondo Semestre	A	6,00	0,50	OBB	
				MR000067	BONES AND MUSCLES ANATOMY	BIO/16	Secondo Semestre	A	31,00	2,50	OBB	
				MR000069	BONES AND MUSCLES HYSTOLOGY AND EMBRYOLOGY	BIO/17	Secondo Semestre	A	6,00	0,50	OBB	
				MR000071	BONES AND MUSCLES PHYSIOLOGY	BIO/09	Secondo Semestre	A	19,00	1,50	OBB	
				MR000073	HEART ANATOMY	BIO/16	Secondo Semestre	A	6,00	0,50	OBB	
				MR000075	HEART HYSTOLOGY AND EMBRYOLOGY	BIO/17	Secondo Semestre	A	6,00	0,50	OBB	
				MR000076	HEART PHYSIOLOGY	BIO/09	Secondo Semestre	A	19,00	1,50	OBB	
				MR000070	HYSTOLOGY PRACTICALS	BIO/17	Secondo Semestre	A	6,00	0,50	OBB	
				MR000072	PHYSIOLOGY PRACTICALS	BIO/09	Secondo Semestre	A	6,00	0,50	OBB	



Sede: ROMA-Università Cattolica del Sacro Cuore

Corso di Studio: Medicine and Surgery - 0H0B [DM270]

Ordinamento: 0H0B-24

Regolamento: 0H0B-24-24

Percorso: 0H0B-24-99

Anno Corso	CI	Periodo	CFU	Disciplina	SSD	Periodo	TAF	Ore	CFU	Tipo Attività		
				MR000077	PHYSIOLOGY PRACTICALS	BIO/09	Secondo Semestre	A	6,00	0,50	OBB	
				MR000078	VASCULAR ANATOMY	BIO/16	Secondo Semestre	A	13,00	1,00	OBB	
				MR000079	VASCULAR HYSTOLOGY AND EMBRYOLOGY	BIO/17	Secondo Semestre	A	6,00	0,50	OBB	
				MR000080	VASCULAR PHYSIOLOGY	BIO/09	Secondo Semestre	A	13,00	1,00	OBB	
	MR000005	GENE REGULATION AND CELL METABOLISM	Secondo Semestre	11,00	MR000061	BIOCHEMISTRY	BIO/10	Secondo Semestre	A	69,00	5,50	OBB
				MR000062	BIOCHEMISTRY PRACTICALS	BIO/10	Secondo Semestre	A	6,00	0,50	OBB	
				MR000064	CELLULAR BIOLOGY PRACTICALS	BIO/13	Secondo Semestre	A	6,00	0,50	OBB	
				MR000063	CELLULAR BIOLOGY 2	BIO/13	Secondo Semestre	A	25,00	2,00	OBB	
				MR000066	HUMAN GENETICS	MED/03	Secondo Semestre	B	19,00	1,50	OBB	
				MR000065	MOLECULAR BIOLOGY	BIO/11	Secondo Semestre	A	13,00	1,00	OBB	
	ML000163	INTERNSHIP IN BIOCHEMISTRY	Annualità	1,00	ML000163	INTERNSHIP IN BIOCHEMISTRY	BIO/10	Annualità	D	21,00	1,00	OPZ
	ML000164	INTERNSHIP IN CELL BIOLOGY	Annualità	1,00	ML000164	INTERNSHIP IN CELL BIOLOGY	BIO/13	Annualità	D	21,00	1,00	OPZ
	ML000129	INTERNSHIP IN CLINICAL BIOCHEMISTRY	Annualità	1,00	ML000129	INTERNSHIP IN CLINICAL BIOCHEMISTRY	BIO/12	Annualità	D	21,00	1,00	OPZ
	ML000130	INTERNSHIP IN HISTOLOGY AND EMBRYOLOGY	Annualità	1,00	ML000130	INTERNSHIP IN HISTOLOGY AND EMBRYOLOGY	BIO/17	Annualità	D	21,00	1,00	OPZ
	ML000136	INTERNSHIP IN HUMAN ANATOMY	Annualità	1,00	ML000136	INTERNSHIP IN HUMAN ANATOMY	BIO/16	Annualità	D	21,00	1,00	OPZ



Sede: ROMA-Università Cattolica del Sacro Cuore

Corso di Studio: Medicine and Surgery - 0H0B [DM270]

Ordinamento: 0H0B-24

Regolamento: 0H0B-24-24

Percorso: 0H0B-24-99

Anno Corso	CI	Periodo	CFU	Disciplina	SSD	Periodo	TAF	Ore	CFU	Tipo Attività		
	ML000212	INTERNSHIP IN HUMAN ANATOMY: SPINAL MUSCULAR ATROPHY	Annualità	1,00	ML000212	INTERNSHIP IN HUMAN ANATOMY: SPINAL MUSCULAR ATROPHY	BIO/16	Annualità	D	21,00	1,00	OPZ
	ML000137	INTERNSHIP IN HUMAN PHYSIOLOGY	Annualità	1,00	ML000137	INTERNSHIP IN HUMAN PHYSIOLOGY	BIO/09	Annualità	D	21,00	1,00	OPZ
	ML000135	INTERNSHIP IN PHYSICS	Annualità	1,00	ML000135	INTERNSHIP IN PHYSICS	FIS/07	Annualità	D	21,00	1,00	OPZ
2	MR000008	FUNCTIONAL ARCHITECTURE OF THE HUMAN BODY 2 (RESPIRATORY/DIGESTIVE/URINARY/REPRODUCTIVE)	Primo Semestre	15,00	MR000083	ANATOMY PRACTICALS	BIO/16	Primo Semestre	A	6,00	0,50	OBB
				MR000088	ANATOMY PRACTICALS	BIO/16	Primo Semestre	A	6,00	0,50	OBB	
				MR000092	ANATOMY PRACTICALS	BIO/16	Primo Semestre	A	6,00	0,50	OBB	
				MR000097	ANATOMY PRACTICALS	BIO/16	Primo Semestre	A	6,00	0,50	OBB	
				MR000087	DIGESTIVE SYSTEM ANATOMY	BIO/16	Primo Semestre	A	19,00	1,50	OBB	
				MR000089	DIGESTIVE SYSTEM HISTOLOGY AND EMBRYOLOGY	BIO/17	Primo Semestre	A	13,00	1,00	OBB	
				MR000090	DIGESTIVE SYSTEM PHYSIOLOGY	BIO/09	Primo Semestre	A	13,00	1,00	OBB	
				MR000094	HISTOLOGY PRACTICALS	BIO/17	Primo Semestre	A	6,00	0,50	OBB	
				MR000099	HISTOLOGY PRACTICALS	BIO/17	Primo Semestre	A	6,00	0,50	OBB	
				MR000086	PHYSIOLOGY PRACTICALS	BIO/09	Primo Semestre	A	6,00	0,50	OBB	
				MR000096	REPRODUCTIVE SYSTEM ANATOMY	BIO/16	Primo Semestre	A	6,00	0,50	OBB	



Sede: ROMA-Università Cattolica del Sacro Cuore

Corso di Studio: Medicine and Surgery - 0H0B [DM270]

Ordinamento: 0H0B-24

Regolamento: 0H0B-24-24

Percorso: 0H0B-24-99

Anno Corso	CI	Periodo	CFU	Disciplina	SSD	Periodo	TAF	Ore	CFU	Tipo Attività		
				MR000098	REPRODUCTIVE SYSTEM HYSTOLOGY AND EMBRYOLOGY	BIO/17	Primo Semestre	A	13,00	1,00	OBB	
				MR000100	REPRODUCTIVE SYSTEM PHYSIOLOGY	BIO/09	Primo Semestre	A	13,00	1,00	OBB	
				MR000082	RESPIRATORY ANATOMY	BIO/16	Primo Semestre	A	6,00	0,50	OBB	
				MR000084	RESPIRATORY HYSTOLOGY AND EMBRYOLOGY	BIO/17	Primo Semestre	A	6,00	0,50	OBB	
				MR000085	RESPIRATORY PHYSIOLOGY	BIO/09	Primo Semestre	A	19,00	1,50	OBB	
				MR000091	URINARY SYSTEM ANATOMY	BIO/16	Primo Semestre	A	6,00	0,50	OBB	
				MR000093	URINARY SYSTEM HYSTOLOGY AND EMBRYOLOGY	BIO/17	Primo Semestre	A	6,00	0,50	OBB	
				MR000095	URINARY SYSTEM PHYSIOLOGY	BIO/09	Primo Semestre	A	25,00	2,00	OBB	
	MR000007	ITALIAN LANGUAGE II	Primo Semestre	4,00	MR000081	ITALIAN LANGUAGE II	L-FIL-LET/12	Primo Semestre	C	50,00	4,00	OBB
	MR000009	MICROBE - HOST INTERACTION	Primo Semestre	10,00	MR000103	INFLAMMATION AND IMMUNITY	MED/04	Primo Semestre	B	63,00	5,00	OBB
				MR000101	MEDICAL MICROBIOLOGY	MED/07	Primo Semestre	B	56,00	4,50	OBB	
				MR000102	MICROBIOLOGY PRACTICALS	MED/07	Primo Semestre	B	6,00	0,50	OBB	
	MR000043	THEOLOGY 2: INTRODUCTION TO THEOLOGICAL ANTHROPOLOGY AND ECCLESIOLOGY	Primo Semestre	0,00	MR000318	THEOLOGY 2: INTRODUCTION TO THEOLOGICAL ANTHROPOLOGY AND ECCLESIOLOGY	NN	Primo Semestre	F	36,00	0,00	OBB
	MR000012	CELLULAR AND MOLECULAR PATHOLOGY	Secondo Semestre	8,00	MR000114	CELLULAR AND MOLECULAR PATHOLOGY	MED/04	Secondo Semestre	B	63,00	5,00	OBB



Sede: ROMA-Università Cattolica del Sacro Cuore

Corso di Studio: Medicine and Surgery - 0H0B [DM270]

Ordinamento: 0H0B-24

Regolamento: 0H0B-24-24

Percorso: 0H0B-24-99

Anno Corso	CI	Periodo	CFU	Disciplina	SSD	Periodo	TAF	Ore	CFU	Tipo Attività		
				MR000115	CELLULAR AND MOLECULAR PATHOLOGY PRACTICALS	MED/04	Secondo Semestre	B	13,00	1,00	OBB	
				MR000116	MEDICAL GENETICS	MED/03	Secondo Semestre	A	25,00	2,00	OBB	
	MR000013	EPIDEMIOLOGY AND BIOSTATISTICS	Secondo Semestre	6,00	MR000121	BIOSTATISTICS	MED/01	Secondo Semestre	B	19,00	1,50	OBB
				MR000122	BIOSTATISTICS PRACTICALS	MED/01	Secondo Semestre	B	6,00	0,50	OBB	
				MR000117	EPIDEMIOLOGY	MED/42	Secondo Semestre	B	19,00	1,50	OBB	
				MR000118	EPIDEMIOLOGY PRACTICALS	MED/42	Secondo Semestre	B	6,00	0,50	OBB	
				MR000119	INFORMATICS 1	INF/01	Secondo Semestre	B	13,00	1,00	OBB	
				MR000120	INFORMATICS 2	ING-INF/07	Secondo Semestre	C	13,00	1,00	OBB	
	MR000011	FUNCTIONAL ARCHITECTURE OF THE HUMAN BODY 3 (ENDOCRINE/NERVOUS SYSTEM)	Secondo Semestre	12,00	MR000106	ANATOMY PRACTICALS	BIO/16	Secondo Semestre	A	6,00	0,50	OBB
				MR000110	ANATOMY PRACTICALS	BIO/16	Secondo Semestre	A	19,00	1,50	OBB	
				MR000105	ENDOCRINE SYSTEM ANATOMY	BIO/16	Secondo Semestre	A	6,00	0,50	OBB	
				MR000107	ENDOCRINE SYSTEM HYSTOLOGY AND EMBRYOLOGY	BIO/17	Secondo Semestre	A	13,00	1,00	OBB	
				MR000108	ENDOCRINE SYSTEM PHYSIOLOGY	BIO/09	Secondo Semestre	A	13,00	1,00	OBB	
				MR000109	NERVOUS SYSTEM ANATOMY	BIO/16	Secondo Semestre	A	44,00	3,50	OBB	



Sede: ROMA-Università Cattolica del Sacro Cuore

Corso di Studio: Medicine and Surgery - 0H0B [DM270]

Ordinamento: 0H0B-24

Regolamento: 0H0B-24-24

Percorso: 0H0B-24-99

Anno Corso	CI	Periodo	CFU	Disciplina	SSD	Periodo	TAF	Ore	CFU	Tipo Attività		
				MR000111	NERVOUS SYSTEM HISTOLOGY AND EMBRYOLOGY	BIO/17	Secondo Semestre	A	13,00	1,00	OBB	
				MR000112	NERVOUS SYSTEM PHYSIOLOGY	BIO/09	Secondo Semestre	A	31,00	2,50	OBB	
				MR000113	PHYSIOLOGY PRACTICALS	BIO/09	Secondo Semestre	A	6,00	0,50	OBB	
	MR000014	HISTORY OF MEDICINE AND ANTHROPOLOGY	Secondo Semestre	2,00	MR000123	HISTORY OF MEDICINE	MED/02	Secondo Semestre	B	13,00	1,00	OBB
				MR000124	MEDICAL ANTHROPOLOGY	M-DEA/01	Secondo Semestre	B	13,00	1,00	OBB	
	MR000010	ITALIAN LANGUAGE III	Secondo Semestre	3,00	MR000104	ITALIAN LANGUAGE III	L-FIL-LET/12	Secondo Semestre	C	38,00	3,00	OBB
	RE000043	CLINICAL/RESEARCH ELECTIVE	Annualità	4,00	RE000043	CLINICAL/RESEARCH ELECTIVE	BIO/09	Annualità	D	100,00	4,00	OPZ
	RE000044	CLINICAL/RESEARCH ELECTIVE	Annualità	4,00	RE000044	CLINICAL/RESEARCH ELECTIVE	BIO/10	Annualità	D	100,00	4,00	OPZ
	RE000045	CLINICAL/RESEARCH ELECTIVE	Annualità	4,00	RE000045	CLINICAL/RESEARCH ELECTIVE	BIO/11	Annualità	D	100,00	4,00	OPZ
	RE000046	CLINICAL/RESEARCH ELECTIVE	Annualità	4,00	RE000046	CLINICAL/RESEARCH ELECTIVE	BIO/12	Annualità	D	100,00	4,00	OPZ
	RE000047	CLINICAL/RESEARCH ELECTIVE	Annualità	4,00	RE000047	CLINICAL/RESEARCH ELECTIVE	BIO/13	Annualità	D	100,00	4,00	OPZ
	RE000048	CLINICAL/RESEARCH ELECTIVE	Annualità	4,00	RE000048	CLINICAL/RESEARCH ELECTIVE	BIO/14	Annualità	D	100,00	4,00	OPZ
	RE000049	CLINICAL/RESEARCH ELECTIVE	Annualità	4,00	RE000049	CLINICAL/RESEARCH ELECTIVE	BIO/16	Annualità	D	100,00	4,00	OPZ
	RE000050	CLINICAL/RESEARCH ELECTIVE	Annualità	4,00	RE000050	CLINICAL/RESEARCH ELECTIVE	BIO/17	Annualità	D	100,00	4,00	OPZ
	RE000051	CLINICAL/RESEARCH ELECTIVE	Annualità	4,00	RE000051	CLINICAL/RESEARCH ELECTIVE	FIS/07	Annualità	D	100,00	4,00	OPZ



Sede: ROMA-Università Cattolica del Sacro Cuore

Corso di Studio: Medicine and Surgery - 0H0B [DM270]

Ordinamento: 0H0B-24

Regolamento: 0H0B-24-24

Percorso: 0H0B-24-99

Anno Corso	CI	Periodo	CFU	Disciplina	SSD	Periodo	TAF	Ore	CFU	Tipo Attività		
	RE000052	CLINICAL/RESEARCH ELECTIVE	Annualità	4,00	RE000052	CLINICAL/RESEARCH ELECTIVE	MED/01	Annualità	D	100,00	4,00	OPZ
	RE000053	CLINICAL/RESEARCH ELECTIVE	Annualità	4,00	RE000053	CLINICAL/RESEARCH ELECTIVE	MED/03	Annualità	D	100,00	4,00	OPZ
	ML000131	INTERNSHIP IN BIOETHICS	Annualità	1,00	ML000131	INTERNSHIP IN BIOETHICS	MED/43	Annualità	D	21,00	1,00	OPZ
	ML000215	INTERNSHIP IN CELLULAR BIOLOGY: INTEGRATIVE LABORATORY ACTIVITIES	Annualità	1,00	ML000215	INTERNSHIP IN CELLULAR BIOLOGY: INTEGRATIVE LABORATORY ACTIVITIES	BIO/13	Annualità	D	21,00	1,00	OPZ
	ML000213	INTERNSHIP IN HUMAN ANATOMY: HEART DISSECTION	Annualità	1,00	ML000213	INTERNSHIP IN HUMAN ANATOMY: HEART DISSECTION	BIO/16	Annualità	D	21,00	1,00	OPZ
	ML000214	INTERNSHIP IN HUMAN ANATOMY: HUMAN ORGANOIDS	Annualità	1,00	ML000214	INTERNSHIP IN HUMAN ANATOMY: HUMAN ORGANOIDS	BIO/16	Annualità	D	21,00	1,00	OPZ
3	MR000016	APPROACH TO DIAGNOSIS AND TREATMENT	Primo Semestre	11,00	MR000134	CLINICAL GENETICS	MED/03	Primo Semestre	B	19,00	1,50	OBB
				MR000132	CLINICAL PATHOLOGY	MED/05	Primo Semestre	B	13,00	1,00	OBB	
				MR000136	CLINICAL PHYSICS	FIS/07	Primo Semestre	A	13,00	1,00	OBB	
				MR000130	GENERAL PATHOLOGY	MED/08	Primo Semestre	B	13,00	1,00	OBB	
				MR000135	GENERAL PHARMACOLOGY	BIO/14	Primo Semestre	B	13,00	1,00	OBB	
				MR000137	GENERAL RADIODIAGNOSTICS (INCLUSIVE NM, RT)	MED/36	Primo Semestre	B	19,00	1,50	OBB	
				MR000129	LABORATORY DIAGNOSTIC	BIO/12	Primo Semestre	B	13,00	1,00	OBB	
				MR000133	MOLECULAR DIAGNOSTICS	BIO/12	Primo Semestre	B	13,00	1,00	OBB	
				MR000131	PATHOLOGY PROFESSIONAL TRAINING	MED/08	Primo Semestre	F	38,00	1,50	OBB	



Sede: ROMA-Università Cattolica del Sacro Cuore

Corso di Studio: Medicine and Surgery - 0H0B [DM270]

Ordinamento: 0H0B-24

Regolamento: 0H0B-24-24

Percorso: 0H0B-24-99

Anno Corso	CI	Periodo	CFU	Disciplina	SSD	Periodo	TAF	Ore	CFU	Tipo Attività		
				MR000138	RADIO DIAGNOSTICS PROFESSIONAL TRAINING	MED/36	Primo Semestre	F	13,00	0,50	OBB	
	MR000015	MECHANISMS AND MANIFESTATIONS OF DISEASES	Primo Semestre	13,00	MR000127	FIRST AID	MED/41	Primo Semestre	B	25,00	2,00	OBB
				MR000128	FIRST AID AND NURSING PRACTICE PROFESSIONAL TRAINING	MED/45	Primo Semestre	F	25,00	1,00	OBB	
				MR000126	INTERNAL MEDICINE	MED/09	Primo Semestre	B	25,00	2,00	OBB	
				MR000125	PATOPHYSIOLOGY	MED/04	Primo Semestre	B	100,00	8,00	OBB	
	MR000044	THEOLOGY 3: INTRODUCTION TO ETHICS AND CHRISTIAN ETHICS	Primo Semestre	0,00	MR000319	THEOLOGY 3: INTRODUCTION TO ETHICS AND CHRISTIAN ETHICS	NN	Primo Semestre	F	36,00	0,00	OBB
	MR000020	HEMATOLOGY	Secondo Semestre	8,00	MR000157	HEMATOLOGY	MED/15	Secondo Semestre	B	38,00	3,00	OBB
				MR000158	HEMATOLOGY PROFESSIONAL TRAINING	MED/15	Secondo Semestre	F	25,00	1,00	OBB	
				MR000162	INFECTIOUS DISEASES	MED/17	Secondo Semestre	B	13,00	1,00	OBB	
				MR000160	INTERNAL MEDICINE AND COAGULATION DISORDERS	MED/09	Secondo Semestre	B	13,00	1,00	OBB	
				MR000163	NUCLEAR MEDICINE	MED/36	Secondo Semestre	B	6,00	0,50	OBB	
				MR000159	PATHOLOGY	MED/08	Secondo Semestre	B	6,00	0,50	OBB	
				MR000161	PHARMACOLOGY	BIO/14	Secondo Semestre	B	6,00	0,50	OBB	
				MR000164	RADIOTHERAPY	MED/36	Secondo Semestre	B	6,00	0,50	OBB	
	MR000019	INFECTIOUS DISEASES	Secondo Semestre	9,00	MR000152	CLINICAL MICROBIOLOGY	MED/07	Secondo Semestre	B	44,00	3,50	OBB



Sede: ROMA-Università Cattolica del Sacro Cuore

Corso di Studio: Medicine and Surgery - 0H0B [DM270]

Ordinamento: 0H0B-24

Regolamento: 0H0B-24-24

Percorso: 0H0B-24-99

Anno Corso	CI	Periodo	CFU	Disciplina	SSD	Periodo	TAF	Ore	CFU	Tipo Attività		
				MR000153	INFECTIOUS DISEASES	MED/17	Secondo Semestre	B	25,00	2,00	OBB	
				MR000154	INFECTIOUS DISEASES PROFESSIONAL TRAINING	MED/17	Secondo Semestre	F	25,00	1,00	OBB	
				MR000155	PHARMACOLOGY OF INFECTIOUS DISEASES	BIO/14	Secondo Semestre	B	19,00	1,50	OBB	
				MR000156	ZOONOSES	VET/05	Secondo Semestre	C	13,00	1,00	OBB	
	MR000018	INTRODUCTION TO CLINICAL MEDICINE	Secondo Semestre	13,00	MR000146	ANTINEOPLASTIC TREATMENT APPROACHES	BIO/14	Secondo Semestre	B	13,00	1,00	OBB
				MR000143	CARDIOLOGY PROFESSIONAL TRAINING	MED/11	Secondo Semestre	F	25,00	1,00	OBB	
				MR000142	GENERAL CARDIOLOGY	MED/11	Secondo Semestre	B	13,00	1,00	OBB	
				MR000144	GENERAL ONCOLOGY	MED/06	Secondo Semestre	B	13,00	1,00	OBB	
				MR000149	GENERAL PSYCHOLOGY	M-PSI/01	Secondo Semestre	A	13,00	1,00	OBB	
				MR000147	GENERAL SURGERY	MED/18	Secondo Semestre	B	13,00	1,00	OBB	
				MR000148	GENERAL SURGERY PROFESSIONAL TRAINING	MED/18	Secondo Semestre	F	25,00	1,00	OBB	
				MR000140	INTERNAL MEDICINE	MED/09	Secondo Semestre	B	13,00	1,00	OBB	
				MR000141	INTERNAL MEDICINE PROFESSIONAL TRAINING	MED/09	Secondo Semestre	F	25,00	1,00	OBB	
				MR000151	MEDICAL BIOETHICS	MED/43	Secondo Semestre	B	25,00	2,00	OBB	
				MR000145	ONCOLOGY PROFESSIONAL TRAINING	MED/06	Secondo Semestre	F	25,00	1,00	OBB	



Sede: ROMA-Università Cattolica del Sacro Cuore

Corso di Studio: Medicine and Surgery - 0H0B [DM270]

Ordinamento: 0H0B-24

Regolamento: 0H0B-24-24

Percorso: 0H0B-24-99

Anno Corso	CI	Periodo	CFU	Disciplina	SSD	Periodo	TAF	Ore	CFU	Tipo Attività		
				MR000150	PSYCHOLOGY PROFESSIONAL TRAINING	M-PSI/01	Secondo Semestre	F	25,00	1,00	OPB	
	RE000054	CLINICAL/RESEARCH ELECTIVE	Annualità	4,00	RE000054	CLINICAL/RESEARCH ELECTIVE	BIO/09	Annualità	D	100,00	4,00	OPZ
	RE000055	CLINICAL/RESEARCH ELECTIVE	Annualità	4,00	RE000055	CLINICAL/RESEARCH ELECTIVE	BIO/10	Annualità	D	100,00	4,00	OPZ
	RE000056	CLINICAL/RESEARCH ELECTIVE	Annualità	4,00	RE000056	CLINICAL/RESEARCH ELECTIVE	BIO/11	Annualità	D	100,00	4,00	OPZ
	RE000057	CLINICAL/RESEARCH ELECTIVE	Annualità	4,00	RE000057	CLINICAL/RESEARCH ELECTIVE	BIO/13	Annualità	D	100,00	4,00	OPZ
	RE000058	CLINICAL/RESEARCH ELECTIVE	Annualità	4,00	RE000058	CLINICAL/RESEARCH ELECTIVE	BIO/12	Annualità	D	100,00	4,00	OPZ
	RE000059	CLINICAL/RESEARCH ELECTIVE	Annualità	4,00	RE000059	CLINICAL/RESEARCH ELECTIVE	BIO/14	Annualità	D	100,00	4,00	OPZ
	RE000060	CLINICAL/RESEARCH ELECTIVE	Annualità	4,00	RE000060	CLINICAL/RESEARCH ELECTIVE	BIO/16	Annualità	D	100,00	4,00	OPZ
	RE000061	CLINICAL/RESEARCH ELECTIVE	Annualità	4,00	RE000061	CLINICAL/RESEARCH ELECTIVE	BIO/17	Annualità	D	100,00	4,00	OPZ
	RE000062	CLINICAL/RESEARCH ELECTIVE	Annualità	4,00	RE000062	CLINICAL/RESEARCH ELECTIVE	FIS/07	Annualità	D	100,00	4,00	OPZ
	RE000063	CLINICAL/RESEARCH ELECTIVE	Annualità	4,00	RE000063	CLINICAL/RESEARCH ELECTIVE	MED/01	Annualità	D	100,00	4,00	OPZ
	RE000064	CLINICAL/RESEARCH ELECTIVE	Annualità	4,00	RE000064	CLINICAL/RESEARCH ELECTIVE	MED/03	Annualità	D	100,00	4,00	OPZ
	RE000065	CLINICAL/RESEARCH ELECTIVE	Annualità	4,00	RE000065	CLINICAL/RESEARCH ELECTIVE	MED/04	Annualità	D	100,00	4,00	OPZ
	RE000066	CLINICAL/RESEARCH ELECTIVE	Annualità	4,00	RE000066	CLINICAL/RESEARCH ELECTIVE	MED/05	Annualità	D	100,00	4,00	OPZ
	RE000067	CLINICAL/RESEARCH ELECTIVE	Annualità	4,00	RE000067	CLINICAL/RESEARCH ELECTIVE	MED/07	Annualità	D	100,00	4,00	OPZ



Sede: ROMA-Università Cattolica del Sacro Cuore

Corso di Studio: Medicine and Surgery - 0H0B [DM270]

Ordinamento: 0H0B-24

Regolamento: 0H0B-24-24

Percorso: 0H0B-24-99

Anno Corso	CI	Periodo	CFU	Disciplina	SSD	Periodo	TAF	Ore	CFU	Tipo Attività		
	RE000068	CLINICAL/RESEARCH ELECTIVE	Annualità	4,00	RE000068	CLINICAL/RESEARCH ELECTIVE	MED/08	Annualità	D	100,00	4,00	OPZ
	RE000069	CLINICAL/RESEARCH ELECTIVE	Annualità	4,00	RE000069	CLINICAL/RESEARCH ELECTIVE	MED/09	Annualità	D	100,00	4,00	OPZ
	RE000070	CLINICAL/RESEARCH ELECTIVE	Annualità	4,00	RE000070	CLINICAL/RESEARCH ELECTIVE	MED/13	Annualità	D	100,00	4,00	OPZ
	RE000071	CLINICAL/RESEARCH ELECTIVE	Annualità	4,00	RE000071	CLINICAL/RESEARCH ELECTIVE	MED/17	Annualità	D	100,00	4,00	OPZ
	RE000072	CLINICAL/RESEARCH ELECTIVE	Annualità	4,00	RE000072	CLINICAL/RESEARCH ELECTIVE	MED/42	Annualità	D	100,00	4,00	OPZ
	ML000132	INTERNSHIP IN GENERAL PATHOLOGY	Annualità	1,00	ML000132	INTERNSHIP IN GENERAL PATHOLOGY	MED/04	Annualità	D	21,00	1,00	OPZ
	ML000133	INTERNSHIP IN MEDICAL GENETICS	Annualità	1,00	ML000133	INTERNSHIP IN MEDICAL GENETICS	MED/03	Annualità	D	21,00	1,00	OPZ
	ML000134	INTERNSHIP IN MICROBIOLOGY	Annualità	1,00	ML000134	INTERNSHIP IN MICROBIOLOGY	MED/07	Annualità	D	21,00	1,00	OPZ
	ML000128	INTERNSHIP IN PATHOLOGICAL ANATOMY	Annualità	1,00	ML000128	INTERNSHIP IN PATHOLOGICAL ANATOMY	MED/08	Annualità	D	21,00	1,00	OPZ
	ML000141	INTERNSHIP IN PHARMACOLOGY	Annualità	1,00	ML000141	INTERNSHIP IN PHARMACOLOGY	BIO/14	Annualità	D	21,00	1,00	OPZ
	ML000142	INTERNSHIP IN PUBLIC HEALTH	Annualità	1,00	ML000142	INTERNSHIP IN PUBLIC HEALTH	MED/42	Annualità	D	21,00	1,00	OPZ
4	MR000024	ENDOCRINOLOGY	Primo Semestre	6,00	MR000194	ENDOCRINE SURGERY	MED/18	Primo Semestre	B	13,00	1,00	OBB
					MR000189	ENDOCRINOLOGY	MED/13	Primo Semestre	B	31,00	2,50	OBB
					MR000190	ENDOCRINOLOGY PROFESSIONAL TRAINING	MED/13	Primo Semestre	F	25,00	1,00	OBB
					MR000191	INTERNAL MEDICINE	MED/09	Primo Semestre	B	6,00	0,50	OBB



Sede: ROMA-Università Cattolica del Sacro Cuore

Corso di Studio: Medicine and Surgery - 0H0B [DM270]

Ordinamento: 0H0B-24

Regolamento: 0H0B-24-24

Percorso: 0H0B-24-99

Anno Corso	CI	Periodo	CFU	Disciplina	SSD	Periodo	TAF	Ore	CFU	Tipo Attività		
				MR000193	PATHOLOGY OF ENDOCRINE GLANDS	MED/08	Primo Semestre	B	6,00	0,50	OBB	
				MR000192	RADIOLOGY AND NM OF ENDOCRINE GLANDS	MED/36	Primo Semestre	B	6,00	0,50	OBB	
	MR000021	GASTROENTEROLOGY	Primo Semestre	12,00	MR000168	ABDOMINAL RADIOLOGY	MED/36	Primo Semestre	B	6,00	0,50	OBB
				MR000171	ABDOMINAL SURGERY	MED/18	Primo Semestre	B	25,00	2,00	OBB	
				MR000172	ABDOMINAL SURGERY PROFESSIONAL TRAINING	MED/18	Primo Semestre	F	63,00	2,50	OBB	
				MR000165	GASTROENTEROLOGY	MED/12	Primo Semestre	B	31,00	2,50	OBB	
				MR000166	GASTROENTEROLOGY PROFESSIONAL TRAINING	MED/12	Primo Semestre	F	25,00	1,00	OBB	
				MR000170	GI ENDOSCOPY	MED/12	Primo Semestre	B	6,00	0,50	OBB	
				MR000167	ONCOLOGY OF GI TRACT AND PANCREAS	MED/06	Primo Semestre	B	13,00	1,00	OBB	
				MR000169	PATHOLOGY OF GI TRACT AND PANCREAS	MED/08	Primo Semestre	B	13,00	1,00	OBB	
				MR000173	PHARMACOLOGY	BIO/14	Primo Semestre	B	6,00	0,50	OBB	
				MR000174	RADIOTHERAPY	MED/36	Primo Semestre	B	6,00	0,50	OBB	
	MR000022	LIVER AND BILIARY TRACT	Primo Semestre	6,00	MR000179	BILIARY ENDOSCOPY	MED/18	Primo Semestre	B	6,00	0,50	OBB
				MR000175	HEPATOLOGY AND BILIARY TRACT	MED/12	Primo Semestre	B	13,00	1,00	OBB	
				MR000176	HEPATOLOGY AND BILIARY TRACT PROFESSIONAL TRAINING	MED/12	Primo Semestre	F	25,00	1,00	OBB	



Sede: ROMA-Università Cattolica del Sacro Cuore

Corso di Studio: Medicine and Surgery - 0H0B [DM270]

Ordinamento: 0H0B-24

Regolamento: 0H0B-24-24

Percorso: 0H0B-24-99

Anno Corso	CI	Periodo	CFU	Disciplina	SSD	Periodo	TAF	Ore	CFU	Tipo Attività		
				MR000180	LIVER AND BILIARY TRACT SURGERY	MED/18	Primo Semestre	B	19,00	1,50	OBB	
				MR000181	LIVER AND BILIARY TRACT SURGERY PROFESSIONAL TRAINING	MED/18	Primo Semestre	F	25,00	1,00	OBB	
				MR000178	PATHOLOGY	MED/08	Primo Semestre	B	6,00	0,50	OBB	
				MR000177	RADIOLOGY OF LIVER AND BILIARY TRACT	MED/36	Primo Semestre	B	6,00	0,50	OBB	
	MR000023	METABOLISM AND CLINICAL NUTRITION	Primo Semestre	6,00	MR000185	CLINICAL NUTRITION	MED/49	Primo Semestre	B	13,00	1,00	OBB
				MR000187	ENDOCRINOLOGY	MED/13	Primo Semestre	B	6,00	0,50	OBB	
				MR000182	INTERNAL MEDICINE	MED/09	Primo Semestre	B	13,00	1,00	OBB	
				MR000183	INTERNAL MEDICINE PROFESSIONAL TRAINING	MED/09	Primo Semestre	F	25,00	1,00	OBB	
				MR000186	METABOLIC SURGERY	MED/18	Primo Semestre	B	13,00	1,00	OBB	
				MR000188	METABOLIC SURGERY PROFESSIONAL TRAINING	MED/18	Primo Semestre	F	13,00	0,50	OBB	
				MR000184	PHARMACOLOGY	BIO/14	Primo Semestre	B	13,00	1,00	OBB	
	MR000026	GYNECOLOGY	Secondo Semestre	10,00	MR000212	BREAST CANCER - CLINICAL ONCOLOGY	MED/06	Secondo Semestre	B	6,00	0,50	OBB
				MR000213	BREAST CANCER - SURGICAL TREATMENT	MED/18	Secondo Semestre	B	6,00	0,50	OBB	
				MR000206	GYNECOLOGY	MED/40	Secondo Semestre	B	50,00	4,00	OBB	
				MR000207	GYNECOLOGY PROFESSIONAL TRAINING	MED/40	Secondo Semestre	F	25,00	1,00	OBB	



Sede: ROMA-Università Cattolica del Sacro Cuore

Corso di Studio: Medicine and Surgery - 0H0B [DM270]

Ordinamento: 0H0B-24

Regolamento: 0H0B-24-24

Percorso: 0H0B-24-99

Anno Corso	CI	Periodo	CFU	Disciplina	SSD	Periodo	TAF	Ore	CFU	Tipo Attività		
				MR000210	PATHOLOGY OF FEMALE REPRODUCTIVE ORGANS	MED/08	Secondo Semestre	B	13,00	1,00	OBB	
				MR000209	PERITONEAL SURGERY	MED/18	Secondo Semestre	B	6,00	0,50	OBB	
				MR000214	PLASTIC SURGERY IN GYNECOLOGICAL AND BREAST SURGERY	MED/19	Secondo Semestre	B	19,00	1,50	OBB	
				MR000208	RADIOLOGY OF FEMALE REPRODUCTIVE ORGANS	MED/36	Secondo Semestre	B	6,00	0,50	OBB	
				MR000211	RADIOTHERAPY IN GYNECOLOGICAL MALIGNANCIES	MED/36	Secondo Semestre	B	6,00	0,50	OBB	
	MR000027	MATERNO--FETALMEDICINE AND OBSTETRICS	Secondo Semestre	5,00	MR000215	GENETICS	MED/03	Secondo Semestre	B	13,00	1,00	OBB
					MR000216	GYNECOLOGY	MED/40	Secondo Semestre	B	13,00	1,00	OBB
					MR000217	OBSTETRICS	MED/40	Secondo Semestre	B	25,00	2,00	OBB
					MR000218	OBSTETRICS PROFESSIONAL TRAINING	MED/40	Secondo Semestre	F	25,00	1,00	OBB
	MR000025	NEUROSCIENCES	Secondo Semestre	14,00	MR000195	NERVOUS SYSTEM CLINICAL PHYSIOLOGY	BIO/09	Secondo Semestre	A	13,00	1,00	OBB
					MR000196	NEUROLOGY	MED/26	Secondo Semestre	B	38,00	3,00	OBB
					MR000197	NEUROLOGY PROFESSIONAL TRAINING	MED/26	Secondo Semestre	F	25,00	1,00	OBB
					MR000198	NEURORADIOLOGY	MED/37	Secondo Semestre	B	13,00	1,00	OBB
					MR000199	NEUROSURGERY	MED/27	Secondo Semestre	B	25,00	2,00	OBB
					MR000200	NEUROSURGERY PROFESSIONAL TRAINING	MED/27	Secondo Semestre	F	25,00	1,00	OBB



Sede: ROMA-Università Cattolica del Sacro Cuore

Corso di Studio: Medicine and Surgery - 0H0B [DM270]

Ordinamento: 0H0B-24

Regolamento: 0H0B-24-24

Percorso: 0H0B-24-99

Anno Corso	CI	Periodo	CFU	Disciplina	SSD	Periodo	TAF	Ore	CFU	Tipo Attività		
				MR000203	NUCLEAR MEDICINE AND RADIOTHERAPY IN CNS DISEASES	MED/36	Secondo Semestre	B	6,00	0,50	OBB	
				MR000204	PATHOLOGY	MED/08	Secondo Semestre	B	13,00	1,00	OBB	
				MR000205	PHARMACOLOGY	BIO/14	Secondo Semestre	B	13,00	1,00	OBB	
				MR000201	POST-OPERATIVE INTENSIVE CARE	MED/41	Secondo Semestre	B	6,00	0,50	OBB	
				MR000202	PSYCHIATRY	MED/25	Secondo Semestre	B	25,00	2,00	OBB	
	MR000045	THEOLOGY (SEMINARIAL COURSE)	Secondo Semestre	0,00	MR000320	THEOLOGY (SEMINARIAL COURSE)	NN	Secondo Semestre	F	30,00	0,00	OBB
	RE000073	CLINICAL/RESEARCH ELECTIVE	Annualità	4,00	RE000073	CLINICAL/RESEARCH ELECTIVE	BIO/09	Annualità	D	100,00	4,00	OPZ
	RE000074	CLINICAL/RESEARCH ELECTIVE	Annualità	4,00	RE000074	CLINICAL/RESEARCH ELECTIVE	BIO/10	Annualità	D	100,00	4,00	OPZ
	RE000075	CLINICAL/RESEARCH ELECTIVE	Annualità	4,00	RE000075	CLINICAL/RESEARCH ELECTIVE	BIO/11	Annualità	D	100,00	4,00	OPZ
	RE000076	CLINICAL/RESEARCH ELECTIVE	Annualità	4,00	RE000076	CLINICAL/RESEARCH ELECTIVE	BIO/12	Annualità	D	100,00	4,00	OPZ
	RE000077	CLINICAL/RESEARCH ELECTIVE	Annualità	4,00	RE000077	CLINICAL/RESEARCH ELECTIVE	BIO/13	Annualità	D	100,00	4,00	OPZ
	RE000078	CLINICAL/RESEARCH ELECTIVE	Annualità	4,00	RE000078	CLINICAL/RESEARCH ELECTIVE	BIO/14	Annualità	D	100,00	4,00	OPZ
	RE000079	CLINICAL/RESEARCH ELECTIVE	Annualità	4,00	RE000079	CLINICAL/RESEARCH ELECTIVE	BIO/16	Annualità	D	100,00	4,00	OPZ
	RE000080	CLINICAL/RESEARCH ELECTIVE	Annualità	4,00	RE000080	CLINICAL/RESEARCH ELECTIVE	BIO/17	Annualità	D	100,00	4,00	OPZ
	RE000081	CLINICAL/RESEARCH ELECTIVE	Annualità	4,00	RE000081	CLINICAL/RESEARCH ELECTIVE	FIS/07	Annualità	D	100,00	4,00	OPZ



Sede: ROMA-Università Cattolica del Sacro Cuore

Corso di Studio: Medicine and Surgery - 0H0B [DM270]

Ordinamento: 0H0B-24

Regolamento: 0H0B-24-24

Percorso: 0H0B-24-99

Anno Corso	CI	Periodo	CFU	Disciplina	SSD	Periodo	TAF	Ore	CFU	Tipo Attività		
	RE000082	CLINICAL/RESEARCH ELECTIVE	Annualità	4,00	RE000082	CLINICAL/RESEARCH ELECTIVE	MED/01	Annualità	D	100,00	4,00	OPZ
	RE000083	CLINICAL/RESEARCH ELECTIVE	Annualità	4,00	RE000083	CLINICAL/RESEARCH ELECTIVE	MED/03	Annualità	D	100,00	4,00	OPZ
	RE000084	CLINICAL/RESEARCH ELECTIVE	Annualità	4,00	RE000084	CLINICAL/RESEARCH ELECTIVE	MED/04	Annualità	D	100,00	4,00	OPZ
	RE000085	CLINICAL/RESEARCH ELECTIVE	Annualità	4,00	RE000085	CLINICAL/RESEARCH ELECTIVE	MED/05	Annualità	D	100,00	4,00	OPZ
	RE000086	CLINICAL/RESEARCH ELECTIVE	Annualità	4,00	RE000086	CLINICAL/RESEARCH ELECTIVE	MED/08	Annualità	D	100,00	4,00	OPZ
	RE000087	CLINICAL/RESEARCH ELECTIVE	Annualità	4,00	RE000087	CLINICAL/RESEARCH ELECTIVE	MED/10	Annualità	D	100,00	4,00	OPZ
	RE000088	CLINICAL/RESEARCH ELECTIVE	Annualità	4,00	RE000088	CLINICAL/RESEARCH ELECTIVE	MED/11	Annualità	D	100,00	4,00	OPZ
	RE000089	CLINICAL/RESEARCH ELECTIVE	Annualità	4,00	RE000089	CLINICAL/RESEARCH ELECTIVE	MED/12	Annualità	D	100,00	4,00	OPZ
	RE000090	CLINICAL/RESEARCH ELECTIVE	Annualità	4,00	RE000090	CLINICAL/RESEARCH ELECTIVE	MED/13	Annualità	D	100,00	4,00	OPZ
	RE000091	CLINICAL/RESEARCH ELECTIVE	Annualità	4,00	RE000091	CLINICAL/RESEARCH ELECTIVE	MED/15	Annualità	D	100,00	4,00	OPZ
	RE000092	CLINICAL/RESEARCH ELECTIVE	Annualità	4,00	RE000092	CLINICAL/RESEARCH ELECTIVE	MED/17	Annualità	D	100,00	4,00	OPZ
	RE000093	CLINICAL/RESEARCH ELECTIVE	Annualità	4,00	RE000093	CLINICAL/RESEARCH ELECTIVE	MED/18	Annualità	D	100,00	4,00	OPZ
	RE000094	CLINICAL/RESEARCH ELECTIVE	Annualità	4,00	RE000094	CLINICAL/RESEARCH ELECTIVE	MED/20	Annualità	D	100,00	4,00	OPZ
	RE000095	CLINICAL/RESEARCH ELECTIVE	Annualità	4,00	RE000095	CLINICAL/RESEARCH ELECTIVE	MED/21	Annualità	D	100,00	4,00	OPZ
	RE000096	CLINICAL/RESEARCH ELECTIVE	Annualità	4,00	RE000096	CLINICAL/RESEARCH ELECTIVE	MED/22	Annualità	D	100,00	4,00	OPZ



Sede: ROMA-Università Cattolica del Sacro Cuore

Corso di Studio: Medicine and Surgery - 0H0B [DM270]

Ordinamento: 0H0B-24

Regolamento: 0H0B-24-24

Percorso: 0H0B-24-99

Anno Corso	CI	Periodo	CFU	Disciplina	SSD	Periodo	TAF	Ore	CFU	Tipo Attività		
	RE000097	CLINICAL/RESEARCH ELECTIVE	Annualità	4,00	RE000097	CLINICAL/RESEARCH ELECTIVE	MED/23	Annualità	D	100,00	4,00	OPZ
	RE000098	CLINICAL/RESEARCH ELECTIVE	Annualità	4,00	RE000098	CLINICAL/RESEARCH ELECTIVE	MED/24	Annualità	D	100,00	4,00	OPZ
	RE000099	CLINICAL/RESEARCH ELECTIVE	Annualità	4,00	RE000099	CLINICAL/RESEARCH ELECTIVE	MED/25	Annualità	D	100,00	4,00	OPZ
	RE000100	CLINICAL/RESEARCH ELECTIVE	Annualità	4,00	RE000100	CLINICAL/RESEARCH ELECTIVE	MED/26	Annualità	D	100,00	4,00	OPZ
	RE000101	CLINICAL/RESEARCH ELECTIVE	Annualità	4,00	RE000101	CLINICAL/RESEARCH ELECTIVE	MED/27	Annualità	D	100,00	4,00	OPZ
	RE000102	CLINICAL/RESEARCH ELECTIVE	Annualità	4,00	RE000102	CLINICAL/RESEARCH ELECTIVE	MED/36	Annualità	D	100,00	4,00	OPZ
	RE000103	CLINICAL/RESEARCH ELECTIVE	Annualità	4,00	RE000103	CLINICAL/RESEARCH ELECTIVE	MED/37	Annualità	D	100,00	4,00	OPZ
	ML000151	INTERNSHIP IN HAEMATOLOGY	Annualità	1,00	ML000151	INTERNSHIP IN HAEMATOLOGY	MED/15	Annualità	D	21,00	1,00	OPZ
	ML000153	INTERNSHIP IN NEUROLOGY	Annualità	1,00	ML000153	INTERNSHIP IN NEUROLOGY	MED/26	Annualità	D	21,00	1,00	OPZ
	ML000154	INTERNSHIP IN NEUROSURGERY	Annualità	1,00	ML000154	INTERNSHIP IN NEUROSURGERY	MED/27	Annualità	D	21,00	1,00	OPZ
	ML000149	INTERNSHIP IN OBSTETRICS AND GYNAECOLOGY	Annualità	1,00	ML000149	INTERNSHIP IN OBSTETRICS AND GYNAECOLOGY	MED/40	Annualità	D	21,00	1,00	OPZ
	ML000148	INTERNSHIP IN PEDIATRICS	Annualità	1,00	ML000148	INTERNSHIP IN PEDIATRICS	MED/38	Annualità	D	21,00	1,00	OPZ
	ML000146	INTERNSHIP IN PHARMACOLOGY	Annualità	1,00	ML000146	INTERNSHIP IN PHARMACOLOGY	BIO/14	Annualità	D	21,00	1,00	OPZ
	ML000157	INTERNSHIP IN PSYCHIATRY AND PSYCHOLOGY	Annualità	1,00	ML000157	INTERNSHIP IN PSYCHIATRY AND PSYCHOLOGY	MED/25	Annualità	D	21,00	1,00	OPZ
	ML000158	INTERNSHIP IN RADIOLOGY	Annualità	1,00	ML000158	INTERNSHIP IN RADIOLOGY	MED/36	Annualità	D	21,00	1,00	OPZ



Sede: ROMA-Università Cattolica del Sacro Cuore

Corso di Studio: Medicine and Surgery - 0H0B [DM270]

Ordinamento: 0H0B-24

Regolamento: 0H0B-24-24

Percorso: 0H0B-24-99

Anno Corso	CI	Periodo	CFU	Disciplina	SSD	Periodo	TAF	Ore	CFU	Tipo Attività		
5	MR000030	CARDIAC DISEASES	Primo Semestre	9,00	MR000237	CARDIAC IMAGING (RADIOLOGY AND NUCLEAR MED)	MED/36	Primo Semestre	B	6,00	0,50	OBB
					MR000240	CARDIAC SURGERY	MED/23	Primo Semestre	B	13,00	1,00	OBB
					MR000241	CARDIAC SURGERY PROFESSIONAL TRAINING	MED/23	Primo Semestre	F	25,00	1,00	OBB
					MR000236	CARDIOLOGY PROFESSIONAL TRAINING	MED/11	Primo Semestre	F	25,00	1,00	OBB
					MR000239	CARDIOVASCULAR PHARMACOLOGY	BIO/14	Primo Semestre	B	13,00	1,00	OBB
					MR000235	CLINICAL CARDIOLOGY	MED/11	Primo Semestre	B	25,00	2,00	OBB
					MR000238	CORONARY ANGIOGRAPHY AND ENDOVASCULAR PROCEDURES	MED/11	Primo Semestre	B	13,00	1,00	OBB
					MR000242	INFECTIOUS DISEASES	MED/17	Primo Semestre	B	13,00	1,00	OBB
					MR000243	POST-OPERATIVE INTENSIVE CARE	MED/41	Primo Semestre	B	6,00	0,50	OBB
	MR000028	PEDIATRICS	Primo Semestre	9,00	MR000224	CLINICAL PSYCHOLOGY	M-PSI/08	Primo Semestre	B	13,00	1,00	OBB
					MR000223	NEONATOLOGY	MED/38	Primo Semestre	B	13,00	1,00	OBB
					MR000222	PEDIATRIC NEUROPSYCHIATRY	MED/39	Primo Semestre	B	13,00	1,00	OBB
					MR000221	PEDIATRIC SURGERY	MED/20	Primo Semestre	B	13,00	1,00	OBB
					MR000219	PEDIATRICS	MED/38	Primo Semestre	B	25,00	2,00	OBB
					MR000220	PEDIATRICS PROFESSIONAL TRAINING	MED/38	Primo Semestre	F	75,00	3,00	OBB



Sede: ROMA-Università Cattolica del Sacro Cuore

Corso di Studio: Medicine and Surgery - 0H0B [DM270]

Ordinamento: 0H0B-24

Regolamento: 0H0B-24-24

Percorso: 0H0B-24-99

Anno Corso	CI	Periodo	CFU	Disciplina	SSD	Periodo	TAF	Ore	CFU	Tipo Attività		
	MR000029	RESPIRATORY DISEASES	Primo Semestre	8,00	MR000229	ENDOSCOPIC PROCEDURES	MED/10	Primo Semestre	B	6,00	0,50	OBB
					MR000230	PATHOLOGY	MED/08	Primo Semestre	B	13,00	1,00	OBB
					MR000231	PHARMACOLOGY	BIO/14	Primo Semestre	B	6,00	0,50	OBB
					MR000225	PNEUMOLOGY	MED/10	Primo Semestre	B	19,00	1,50	OBB
					MR000226	PNEUMOLOGY PROFESSIONAL TRAINING	MED/10	Primo Semestre	F	13,00	0,50	OBB
					MR000234	RADIOTHERAPY	MED/36	Primo Semestre	B	6,00	0,50	OBB
					MR000228	THORACIC ONCOLOGY	MED/06	Primo Semestre	B	13,00	1,00	OBB
					MR000227	THORACIC RADIOLOGY	MED/36	Primo Semestre	B	6,00	0,50	OBB
					MR000232	THORACIC SURGERY	MED/21	Primo Semestre	B	13,00	1,00	OBB
					MR000233	THORACIC SURGERY PROFESSIONAL TRAINING	MED/21	Primo Semestre	F	25,00	1,00	OBB
	MR000031	VASCULAR DISEASES	Primo Semestre	6,00	MR000248	ANGIOGRAPHY AND VASCULAR PROCEDURES	MED/36	Primo Semestre	B	6,00	0,50	OBB
					MR000244	INTERNAL MEDICINE AND ANGIOLOGY	MED/09	Primo Semestre	B	13,00	1,00	OBB
					MR000245	INTERNAL MEDICINE PROFESSIONAL TRAINING	MED/09	Primo Semestre	F	25,00	1,00	OBB
					MR000246	PATHOLOGY	MED/08	Primo Semestre	B	6,00	0,50	OBB
					MR000249	VASCULAR PHARMACOLOGY	BIO/14	Primo Semestre	B	6,00	0,50	OBB



Sede: ROMA-Università Cattolica del Sacro Cuore

Corso di Studio: Medicine and Surgery - 0H0B [DM270]

Ordinamento: 0H0B-24

Regolamento: 0H0B-24-24

Percorso: 0H0B-24-99

Anno Corso	CI	Periodo	CFU	Disciplina	SSD	Periodo	TAF	Ore	CFU	Tipo Attività	
				MR000250	VASCULAR SURGERY	MED/22	Primo Semestre	B	13,00	1,00	OBB
				MR000251	VASCULAR SURGERY PROFESSIONAL TRAINING	MED/22	Primo Semestre	F	25,00	1,00	OBB
				MR000247	VASCULAR ULTRASOUND DIAGNOSTIC	MED/09	Primo Semestre	B	6,00	0,50	OBB
	MR000033	DERMATOLOGY AND RHEUMATOLOGY	Secondo Semestre	9,00	MR000262	CLINICAL IMMUNOLOGY	Secondo Semestre	B	13,00	1,00	OBB
				MR000264	DERMATOLOGY	MED/35	Secondo Semestre	B	13,00	1,00	OBB
				MR000265	DERMATOLOGY PROFESSIONAL TRAINING	MED/35	Secondo Semestre	F	25,00	1,00	OBB
				MR000263	INTERNAL MEDICINE	MED/09	Secondo Semestre	B	13,00	1,00	OBB
				MR000269	PATHOLOGY	MED/08	Secondo Semestre	B	6,00	0,50	OBB
				MR000270	PHARMACOLOGY	BIO/14	Secondo Semestre	B	13,00	1,00	OBB
				MR000268	RADIOLOGY AND NUCLEAR MEDICINE DIAGNOSTICS	MED/36	Secondo Semestre	B	6,00	0,50	OBB
				MR000266	RHEUMATOLOGY	MED/16	Secondo Semestre	B	25,00	2,00	OBB
				MR000267	RHEUMATOLOGY PROFESSIONAL TRAINING	MED/16	Secondo Semestre	F	25,00	1,00	OBB
	MR000035	EMERGENCY AND INTENSIVE CARE	Secondo Semestre	9,00	MR000278	EMERGENCY MEDICINE	Secondo Semestre	B	13,00	1,00	OBB
				MR000279	EMERGENCY MEDICINE PROFESSIONAL TRAINING	MED/09	Secondo Semestre	F	25,00	1,00	OBB
				MR000284	EMERGENCY RADIOLOGICAL IMAGING	MED/36	Secondo Semestre	B	6,00	0,50	OBB



Sede: ROMA-Università Cattolica del Sacro Cuore

Corso di Studio: Medicine and Surgery - 0H0B [DM270]

Ordinamento: 0H0B-24

Regolamento: 0H0B-24-24

Percorso: 0H0B-24-99

Anno Corso	CI	Periodo	CFU	Disciplina	SSD	Periodo	TAF	Ore	CFU	Tipo Attività		
				MR000285	EMERGENCY SURGERY	MED/18	Secondo Semestre	B	13,00	1,00	OBB	
				MR000286	EMERGENCY SURGERY PROFESSIONAL TRAINING	MED/18	Secondo Semestre	F	25,00	1,00	OBB	
				MR000280	INFECTIOUS DISEASES	MED/17	Secondo Semestre	B	13,00	1,00	OBB	
				MR000281	INFECTIOUS DISEASES PROFESSIONAL TRAINING	MED/17	Secondo Semestre	F	25,00	1,00	OBB	
				MR000282	INTENSIVE CARE	MED/41	Secondo Semestre	B	19,00	1,50	OBB	
				MR000283	INTENSIVE CARE PROFESSIONAL TRAINING	MED/41	Secondo Semestre	F	25,00	1,00	OBB	
	MR000034	GERIATRICS AND PALLIATIVE MEDICINE	Secondo Semestre	7,00	MR000276	CLINICAL BIOETHICS	MED/43	Secondo Semestre	B	13,00	1,00	OBB
				MR000277	CLINICAL PSYCHOLOGY	M-PSI/08	Secondo Semestre	B	13,00	1,00	OBB	
				MR000273	COMMUNITY HEALTH SERVICES	MED/42	Secondo Semestre	B	13,00	1,00	OBB	
				MR000271	GERIATRIC MEDICINE	MED/09	Secondo Semestre	B	13,00	1,00	OBB	
				MR000272	GERIATRICS PROFESSIONAL TRAINING	MED/09	Secondo Semestre	F	25,00	1,00	OBB	
				MR000275	PAIN MEDICINE	MED/41	Secondo Semestre	B	13,00	1,00	OBB	
				MR000274	PALLIATIVE MEDICINE	MED/09	Secondo Semestre	B	13,00	1,00	OBB	
	MR000032	KIDNEY AND URINARY SYSTEM	Secondo Semestre	8,00	MR000255	KIDNEY TRANSPLANT SURGERY	MED/18	Secondo Semestre	B	13,00	1,00	OBB
				MR000252	NEPHROLOGY	MED/14	Secondo Semestre	B	13,00	1,00	OBB	



Sede: ROMA-Università Cattolica del Sacro Cuore

Corso di Studio: Medicine and Surgery - 0H0B [DM270]

Ordinamento: 0H0B-24

Regolamento: 0H0B-24-24

Percorso: 0H0B-24-99

Anno Corso	CI	Periodo	CFU	Disciplina	SSD	Periodo	TAF	Ore	CFU	Tipo Attività		
				MR000253	NEPHROLOGY PROFESSIONAL TRAINING	MED/14	Secondo Semestre	F	13,00	0,50	OBB	
				MR000261	NUCLEAR MEDICINE AND RADIOTHERAPY IN UROLOGY	MED/36	Secondo Semestre	B	6,00	0,50	OBB	
				MR000258	ONCOLOGY OF KIDNEY AND URINARY TRACT	MED/06	Secondo Semestre	B	6,00	0,50	OBB	
				MR000259	PATHOLOGY OF KIDNEY AND URINARY TRACT	MED/08	Secondo Semestre	B	13,00	1,00	OBB	
				MR000260	RADIOLOGY OF KIDNEY AND URINARY TRACT	MED/36	Secondo Semestre	B	6,00	0,50	OBB	
				MR000254	REPLACEMENT TREATMENT	MED/14	Secondo Semestre	B	13,00	1,00	OBB	
				MR000256	UROLOGY	MED/24	Secondo Semestre	B	13,00	1,00	OBB	
				MR000257	UROLOGY PROFESSIONAL TRAINING	MED/24	Secondo Semestre	F	25,00	1,00	OBB	
	RE000104	CLINICAL/RESEARCH ELECTIVE	Annualità	4,00	RE000104	CLINICAL/RESEARCH ELECTIVE	BIO/09	Annualità	D	100,00	4,00	OPZ
	RE000105	CLINICAL/RESEARCH ELECTIVE	Annualità	4,00	RE000105	CLINICAL/RESEARCH ELECTIVE	BIO/10	Annualità	D	100,00	4,00	OPZ
	RE000106	CLINICAL/RESEARCH ELECTIVE	Annualità	4,00	RE000106	CLINICAL/RESEARCH ELECTIVE	BIO/11	Annualità	D	100,00	4,00	OPZ
	RE000107	CLINICAL/RESEARCH ELECTIVE	Annualità	4,00	RE000107	CLINICAL/RESEARCH ELECTIVE	BIO/12	Annualità	D	100,00	4,00	OPZ
	RE000108	CLINICAL/RESEARCH ELECTIVE	Annualità	4,00	RE000108	CLINICAL/RESEARCH ELECTIVE	BIO/13	Annualità	D	100,00	4,00	OPZ
	RE000110	CLINICAL/RESEARCH ELECTIVE	Annualità	4,00	RE000110	CLINICAL/RESEARCH ELECTIVE	BIO/14	Annualità	D	100,00	4,00	OPZ
	RE000111	CLINICAL/RESEARCH ELECTIVE	Annualità	4,00	RE000111	CLINICAL/RESEARCH ELECTIVE	BIO/16	Annualità	D	100,00	4,00	OPZ



Sede: ROMA-Università Cattolica del Sacro Cuore

Corso di Studio: Medicine and Surgery - 0H0B [DM270]

Ordinamento: 0H0B-24

Regolamento: 0H0B-24-24

Percorso: 0H0B-24-99

Anno Corso	CI	Periodo	CFU	Disciplina	SSD	Periodo	TAF	Ore	CFU	Tipo Attività		
	RE000112	CLINICAL/RESEARCH ELECTIVE	Annualità	4,00	RE000112	CLINICAL/RESEARCH ELECTIVE	BIO/17	Annualità	D	100,00	4,00	OPZ
	RE000113	CLINICAL/RESEARCH ELECTIVE	Annualità	4,00	RE000113	CLINICAL/RESEARCH ELECTIVE	FIS/07	Annualità	D	100,00	4,00	OPZ
	RE000114	CLINICAL/RESEARCH ELECTIVE	Annualità	4,00	RE000114	CLINICAL/RESEARCH ELECTIVE	MED/01	Annualità	D	100,00	4,00	OPZ
	RE000115	CLINICAL/RESEARCH ELECTIVE	Annualità	4,00	RE000115	CLINICAL/RESEARCH ELECTIVE	MED/03	Annualità	D	100,00	4,00	OPZ
	RE000116	CLINICAL/RESEARCH ELECTIVE	Annualità	4,00	RE000116	CLINICAL/RESEARCH ELECTIVE	MED/04	Annualità	D	100,00	4,00	OPZ
	RE000117	CLINICAL/RESEARCH ELECTIVE	Annualità	4,00	RE000117	CLINICAL/RESEARCH ELECTIVE	MED/05	Annualità	D	100,00	4,00	OPZ
	RE000118	CLINICAL/RESEARCH ELECTIVE	Annualità	4,00	RE000118	CLINICAL/RESEARCH ELECTIVE	MED/06	Annualità	D	100,00	4,00	OPZ
	RE000119	CLINICAL/RESEARCH ELECTIVE	Annualità	4,00	RE000119	CLINICAL/RESEARCH ELECTIVE	MED/08	Annualità	D	100,00	4,00	OPZ
	RE000120	CLINICAL/RESEARCH ELECTIVE	Annualità	4,00	RE000120	CLINICAL/RESEARCH ELECTIVE	MED/10	Annualità	D	100,00	4,00	OPZ
	RE000121	CLINICAL/RESEARCH ELECTIVE	Annualità	4,00	RE000121	CLINICAL/RESEARCH ELECTIVE	MED/11	Annualità	D	100,00	4,00	OPZ
	RE000122	CLINICAL/RESEARCH ELECTIVE	Annualità	4,00	RE000122	CLINICAL/RESEARCH ELECTIVE	MED/12	Annualità	D	100,00	4,00	OPZ
	RE000123	CLINICAL/RESEARCH ELECTIVE	Annualità	4,00	RE000123	CLINICAL/RESEARCH ELECTIVE	MED/13	Annualità	D	100,00	4,00	OPZ
	RE000124	CLINICAL/RESEARCH ELECTIVE	Annualità	4,00	RE000124	CLINICAL/RESEARCH ELECTIVE	MED/14	Annualità	D	100,00	4,00	OPZ
	RE000125	CLINICAL/RESEARCH ELECTIVE	Annualità	4,00	RE000125	CLINICAL/RESEARCH ELECTIVE	MED/15	Annualità	D	100,00	4,00	OPZ
	RE000126	CLINICAL/RESEARCH ELECTIVE	Annualità	4,00	RE000126	CLINICAL/RESEARCH ELECTIVE	MED/16	Annualità	D	100,00	4,00	OPZ



Sede: ROMA-Università Cattolica del Sacro Cuore

Corso di Studio: Medicine and Surgery - 0H0B [DM270]

Ordinamento: 0H0B-24

Regolamento: 0H0B-24-24

Percorso: 0H0B-24-99

Anno Corso	CI	Periodo	CFU	Disciplina	SSD	Periodo	TAF	Ore	CFU	Tipo Attività		
	RE000127	CLINICAL/RESEARCH ELECTIVE	Annualità	4,00	RE000127	CLINICAL/RESEARCH ELECTIVE	MED/17	Annualità	D	100,00	4,00	OPZ
	RE000128	CLINICAL/RESEARCH ELECTIVE	Annualità	4,00	RE000128	CLINICAL/RESEARCH ELECTIVE	MED/18	Annualità	D	100,00	4,00	OPZ
	RE000129	CLINICAL/RESEARCH ELECTIVE	Annualità	4,00	RE000129	CLINICAL/RESEARCH ELECTIVE	MED/20	Annualità	D	100,00	4,00	OPZ
	RE000130	CLINICAL/RESEARCH ELECTIVE	Annualità	4,00	RE000130	CLINICAL/RESEARCH ELECTIVE	MED/21	Annualità	D	100,00	4,00	OPZ
	RE000131	CLINICAL/RESEARCH ELECTIVE	Annualità	4,00	RE000131	CLINICAL/RESEARCH ELECTIVE	MED/22	Annualità	D	100,00	4,00	OPZ
	RE000132	CLINICAL/RESEARCH ELECTIVE	Annualità	4,00	RE000132	CLINICAL/RESEARCH ELECTIVE	MED/23	Annualità	D	100,00	4,00	OPZ
	RE000133	CLINICAL/RESEARCH ELECTIVE	Annualità	4,00	RE000133	CLINICAL/RESEARCH ELECTIVE	MED/24	Annualità	D	100,00	4,00	OPZ
	RE000134	CLINICAL/RESEARCH ELECTIVE	Annualità	4,00	RE000134	CLINICAL/RESEARCH ELECTIVE	MED/25	Annualità	D	100,00	4,00	OPZ
	RE000135	CLINICAL/RESEARCH ELECTIVE	Annualità	4,00	RE000135	CLINICAL/RESEARCH ELECTIVE	MED/26	Annualità	D	100,00	4,00	OPZ
	RE000136	CLINICAL/RESEARCH ELECTIVE	Annualità	4,00	RE000136	CLINICAL/RESEARCH ELECTIVE	MED/27	Annualità	D	100,00	4,00	OPZ
	RE000137	CLINICAL/RESEARCH ELECTIVE	Annualità	4,00	RE000137	CLINICAL/RESEARCH ELECTIVE	MED/28	Annualità	D	100,00	4,00	OPZ
	RE000138	CLINICAL/RESEARCH ELECTIVE	Annualità	4,00	RE000138	CLINICAL/RESEARCH ELECTIVE	MED/29	Annualità	D	100,00	4,00	OPZ
	RE000139	CLINICAL/RESEARCH ELECTIVE	Annualità	4,00	RE000139	CLINICAL/RESEARCH ELECTIVE	MED/30	Annualità	D	100,00	4,00	OPZ
	RE000140	CLINICAL/RESEARCH ELECTIVE	Annualità	4,00	RE000140	CLINICAL/RESEARCH ELECTIVE	MED/31	Annualità	D	100,00	4,00	OPZ
	RE000141	CLINICAL/RESEARCH ELECTIVE	Annualità	4,00	RE000141	CLINICAL/RESEARCH ELECTIVE	MED/41	Annualità	D	100,00	4,00	OPZ



Sede: ROMA-Università Cattolica del Sacro Cuore

Corso di Studio: Medicine and Surgery - 0H0B [DM270]

Ordinamento: 0H0B-24

Regolamento: 0H0B-24-24

Percorso: 0H0B-24-99

Anno Corso	CI	Periodo	CFU	Disciplina	SSD	Periodo	TAF	Ore	CFU	Tipo Attività		
	RE000142	CLINICAL/RESEARCH ELECTIVE	Annualità	4,00	RE000142	CLINICAL/RESEARCH ELECTIVE	MED/35	Annualità	D	100,00	4,00	OPZ
	RE000143	CLINICAL/RESEARCH ELECTIVE	Annualità	4,00	RE000143	CLINICAL/RESEARCH ELECTIVE	MED/36	Annualità	D	100,00	4,00	OPZ
	RE000144	CLINICAL/RESEARCH ELECTIVE	Annualità	4,00	RE000144	CLINICAL/RESEARCH ELECTIVE	MED/37	Annualità	D	100,00	4,00	OPZ
	RE000145	CLINICAL/RESEARCH ELECTIVE	Annualità	4,00	RE000145	CLINICAL/RESEARCH ELECTIVE	MED/42	Annualità	D	100,00	4,00	OPZ
	RE000146	CLINICAL/RESEARCH ELECTIVE	Annualità	4,00	RE000146	CLINICAL/RESEARCH ELECTIVE	MED/44	Annualità	D	100,00	4,00	OPZ
	ML000147	INTERNSHIP IN CARDIOLOGY	Annualità	1,00	ML000147	INTERNSHIP IN CARDIOLOGY	MED/11	Annualità	D	21,00	1,00	OPZ
	ML000143	INTERNSHIP IN DERMATOVENEROLOGY	Annualità	1,00	ML000143	INTERNSHIP IN DERMATOVENEROLOGY	MED/35	Annualità	D	21,00	1,00	OPZ
	ML000144	INTERNSHIP IN GENERAL SURGERY	Annualità	1,00	ML000144	INTERNSHIP IN GENERAL SURGERY	MED/18	Annualità	D	21,00	1,00	OPZ
	ML000161	INTERNSHIP IN HEPATOBILIARY SURGERY	Annualità	1,00	ML000161	INTERNSHIP IN HEPATOBILIARY SURGERY	MED/18	Annualità	D	21,00	1,00	OPZ
	ML000145	INTERNSHIP IN INFECTIOUS DISEASES	Annualità	1,00	ML000145	INTERNSHIP IN INFECTIOUS DISEASES	MED/17	Annualità	D	21,00	1,00	OPZ
	ML000152	INTERNSHIP IN INTERNAL MEDICINE AND GERIATRICS	Annualità	1,00	ML000152	INTERNSHIP IN INTERNAL MEDICINE AND GERIATRICS	MED/09	Annualità	D	21,00	1,00	OPZ
	ML000156	INTERNSHIP IN OPHTHALMOLOGY	Annualità	1,00	ML000156	INTERNSHIP IN OPHTHALMOLOGY	MED/30	Annualità	D	21,00	1,00	OPZ
	ML000139	INTERNSHIP IN ORTHODONTICS	Annualità	1,00	ML000139	INTERNSHIP IN ORTHODONTICS	MED/28	Annualità	D	21,00	1,00	OPZ
	ML000140	INTERNSHIP IN ORTHOPAEDICS	Annualità	1,00	ML000140	INTERNSHIP IN ORTHOPAEDICS	MED/33	Annualità	D	21,00	1,00	OPZ
	ML000150	INTERNSHIP IN OTORHINOLARYNGOLOGY	Annualità	1,00	ML000150	INTERNSHIP IN OTORHINOLARYNGOLOGY	MED/31	Annualità	D	21,00	1,00	OPZ



Sede: ROMA-Università Cattolica del Sacro Cuore

Corso di Studio: Medicine and Surgery - 0H0B [DM270]

Ordinamento: 0H0B-24

Regolamento: 0H0B-24-24

Percorso: 0H0B-24-99

Anno Corso	CI	Periodo	CFU	Disciplina	SSD	Periodo	TAF	Ore	CFU	Tipo Attività		
	ML000159	INTERNSHIP IN RHEUMATOLOGY	Annualità	1,00	ML000159	INTERNSHIP IN RHEUMATOLOGY	MED/16	Annualità	D	21,00	1,00	OPZ
	ML000160	INTERNSHIP IN THORACIC SURGERY	Annualità	1,00	ML000160	INTERNSHIP IN THORACIC SURGERY	MED/21	Annualità	D	21,00	1,00	OPZ
	ML000162	INTERNSHIP IN VASCULAR SURGERY	Annualità	1,00	ML000162	INTERNSHIP IN VASCULAR SURGERY	MED/22	Annualità	D	21,00	1,00	OPZ
6	MR000041	THESIS DISSERTATION	Annualità	18,00	MR000041	THESIS DISSERTATION	PROFIN_S	Annualità	E	180,00	18,00	OBB
	MR000039	BEING A PHYSICIAN	Primo Semestre	14,00	MR000314	GENERAL SURGERY	MED/18	Primo Semestre	B	25,00	2,00	OBB
				MR000312	INTERNAL MEDICINE	MED/09	Primo Semestre	B	25,00	2,00	OBB	
				MR000313	PRACTICAL-EVALUATION TRAINING MEDICAL AREA	MED/09	Primo Semestre	S	100,00	5,00	OBB	
				MR000315	PRACTICAL-EVALUATION TRAINING SURGICAL AREA	MED/18	Primo Semestre	S	100,00	5,00	OBB	
	MR000036	BONES AND JOINTS	Primo Semestre	8,00	MR000291	MUSCULOSKELETAL PHARMACOLOGY	BIO/14	Primo Semestre	B	6,00	0,50	OBB
				MR000289	MUSCULOSKELETAL RADIOLOGY/NM RADIOTHERAPY	MED/36	Primo Semestre	B	13,00	1,00	OBB	
				MR000287	ORTHOPEDICS	MED/33	Primo Semestre	B	25,00	2,00	OBB	
				MR000288	ORTHOPEDICS PROFESSIONAL TRAINING	MED/33	Primo Semestre	F	25,00	1,00	OBB	
				MR000292	PHYSICAL MEDICINE	MED/34	Primo Semestre	B	13,00	1,00	OBB	
				MR000293	PHYSICAL MEDICINE PROFESSIONAL TRAINING	MED/34	Primo Semestre	F	25,00	1,00	OBB	
				MR000294	SPORT MEDICINE	MED/09	Primo Semestre	B	13,00	1,00	OBB	



Sede: ROMA-Università Cattolica del Sacro Cuore

Corso di Studio: Medicine and Surgery - 0H0B [DM270]

Ordinamento: 0H0B-24

Regolamento: 0H0B-24-24

Percorso: 0H0B-24-99

Anno Corso	CI	Periodo	CFU	Disciplina	SSD	Periodo	TAF	Ore	CFU	Tipo Attività		
				MR000290	TRAUMA INTENSIVE CARE	MED/41	Primo Semestre	B	6,00	0,50	OBB	
	MR000037	EYE, EAR, NOSE AND THROAT	Primo Semestre	10,00	MR000295	DENTAL DISORDERS	MED/28	Primo Semestre	B	13,00	1,00	OBB
				MR000298	ENT	MED/31	Primo Semestre	B	25,00	2,00	OBB	
				MR000299	ENT PROFESSIONAL TRAINING	MED/31	Primo Semestre	F	25,00	1,00	OBB	
				MR000304	EYE DISEASES	MED/30	Primo Semestre	B	25,00	2,00	OBB	
				MR000305	EYE DISEASES PROFESSIONAL TRAINING	MED/30	Primo Semestre	F	25,00	1,00	OBB	
				MR000296	MAXILLO-FACIAL	MED/29	Primo Semestre	B	6,00	0,50	OBB	
				MR000297	MAXILLO-FACIAL PRACTICAL	MED/29	Primo Semestre	B	6,00	0,50	OBB	
				MR000301	PATHOLOGY	MED/08	Primo Semestre	B	6,00	0,50	OBB	
				MR000303	PLASTIC SURGERY	MED/19	Primo Semestre	B	6,00	0,50	OBB	
				MR000300	RADIOLOGY	MED/36	Primo Semestre	B	6,00	0,50	OBB	
				MR000302	RADIOTHERAPY	MED/36	Primo Semestre	B	6,00	0,50	OBB	
	MR000038	PUBLIC HEALTH, OCCUPATIONAL MEDICINE AND FORENSIC SCIENCES	Primo Semestre	7,00	MR000306	FORENSIC MEDICINE	MED/43	Primo Semestre	B	13,00	1,00	OBB
				MR000307	FORENSIC MEDICINE PROFESSIONAL TRAINING	MED/43	Primo Semestre	F	25,00	1,00	OBB	
				MR000308	OCCUPATIONAL MEDICINE	MED/44	Primo Semestre	B	13,00	1,00	OBB	



Sede: ROMA-Università Cattolica del Sacro Cuore

Corso di Studio: Medicine and Surgery - 0H0B [DM270]

Ordinamento: 0H0B-24

Regolamento: 0H0B-24-24

Percorso: 0H0B-24-99

Anno Corso	CI	Periodo	CFU	Disciplina	SSD	Periodo	TAF	Ore	CFU	Tipo Attività		
				MR000309	OCCUPATIONAL MEDICINE PROFESSIONAL TRAINING	MED/44	Primo Semestre	F	25,00	1,00	OBB	
				MR000310	POPULATION HEALTH	MED/42	Primo Semestre	B	6,00	0,50	OBB	
				MR000311	PUBLIC HEALTH	MED/42	Primo Semestre	B	31,00	2,50	OBB	
	MR000040	PRACTICAL-EVALUATION TRAINING GENERAL MEDICINE	Secondo Semestre	5,00	MR000040	PRACTICAL-EVALUATION TRAINING GENERAL MEDICINE	MED/42	Secondo Semestre	S	100,00	5,00	OBB
	RE000147	CLINICAL/RESEARCH ELECTIVE	Annualità	4,00	RE000147	CLINICAL/RESEARCH ELECTIVE	BIO/09	Annualità	D	100,00	4,00	OPZ
	RE000148	CLINICAL/RESEARCH ELECTIVE	Annualità	4,00	RE000148	CLINICAL/RESEARCH ELECTIVE	BIO/10	Annualità	D	100,00	4,00	OPZ
	RE000149	CLINICAL/RESEARCH ELECTIVE	Annualità	4,00	RE000149	CLINICAL/RESEARCH ELECTIVE	BIO/11	Annualità	D	100,00	4,00	OPZ
	RE000150	CLINICAL/RESEARCH ELECTIVE	Annualità	4,00	RE000150	CLINICAL/RESEARCH ELECTIVE	BIO/12	Annualità	D	100,00	4,00	OPZ
	RE000151	CLINICAL/RESEARCH ELECTIVE	Annualità	4,00	RE000151	CLINICAL/RESEARCH ELECTIVE	BIO/13	Annualità	D	100,00	4,00	OPZ
	RE000152	CLINICAL/RESEARCH ELECTIVE	Annualità	4,00	RE000152	CLINICAL/RESEARCH ELECTIVE	BIO/14	Annualità	D	100,00	4,00	OPZ
	RE000153	CLINICAL/RESEARCH ELECTIVE	Annualità	4,00	RE000153	CLINICAL/RESEARCH ELECTIVE	BIO/16	Annualità	D	100,00	4,00	OPZ
	RE000154	CLINICAL/RESEARCH ELECTIVE	Annualità	4,00	RE000154	CLINICAL/RESEARCH ELECTIVE	BIO/17	Annualità	D	100,00	4,00	OPZ
	RE000155	CLINICAL/RESEARCH ELECTIVE	Annualità	4,00	RE000155	CLINICAL/RESEARCH ELECTIVE	FIS/07	Annualità	D	100,00	4,00	OPZ
	RE000156	CLINICAL/RESEARCH ELECTIVE	Annualità	4,00	RE000156	CLINICAL/RESEARCH ELECTIVE	MED/01	Annualità	D	100,00	4,00	OPZ
	RE000157	CLINICAL/RESEARCH ELECTIVE	Annualità	4,00	RE000157	CLINICAL/RESEARCH ELECTIVE	MED/03	Annualità	D	100,00	4,00	OPZ



Sede: ROMA-Università Cattolica del Sacro Cuore

Corso di Studio: Medicine and Surgery - 0H0B [DM270]

Ordinamento: 0H0B-24

Regolamento: 0H0B-24-24

Percorso: 0H0B-24-99

Anno Corso	CI	Periodo	CFU	Disciplina	SSD	Periodo	TAF	Ore	CFU	Tipo Attività		
	RE000158	CLINICAL/RESEARCH ELECTIVE	Annualità	4,00	RE000158	CLINICAL/RESEARCH ELECTIVE	MED/04	Annualità	D	100,00	4,00	OPZ
	RE000159	CLINICAL/RESEARCH ELECTIVE	Annualità	4,00	RE000159	CLINICAL/RESEARCH ELECTIVE	MED/05	Annualità	D	100,00	4,00	OPZ
	RE000160	CLINICAL/RESEARCH ELECTIVE	Annualità	4,00	RE000160	CLINICAL/RESEARCH ELECTIVE	MED/06	Annualità	D	100,00	4,00	OPZ
	RE000161	CLINICAL/RESEARCH ELECTIVE	Annualità	4,00	RE000161	CLINICAL/RESEARCH ELECTIVE	MED/08	Annualità	D	100,00	4,00	OPZ
	RE000162	CLINICAL/RESEARCH ELECTIVE	Annualità	4,00	RE000162	CLINICAL/RESEARCH ELECTIVE	MED/09	Annualità	D	100,00	4,00	OPZ
	RE000163	CLINICAL/RESEARCH ELECTIVE	Annualità	4,00	RE000163	CLINICAL/RESEARCH ELECTIVE	MED/10	Annualità	D	100,00	4,00	OPZ
	RE000164	CLINICAL/RESEARCH ELECTIVE	Annualità	4,00	RE000164	CLINICAL/RESEARCH ELECTIVE	MED/11	Annualità	D	100,00	4,00	OPZ
	RE000165	CLINICAL/RESEARCH ELECTIVE	Annualità	4,00	RE000165	CLINICAL/RESEARCH ELECTIVE	MED/12	Annualità	D	100,00	4,00	OPZ
	RE000166	CLINICAL/RESEARCH ELECTIVE	Annualità	4,00	RE000166	CLINICAL/RESEARCH ELECTIVE	MED/13	Annualità	D	100,00	4,00	OPZ
	RE000167	CLINICAL/RESEARCH ELECTIVE	Annualità	4,00	RE000167	CLINICAL/RESEARCH ELECTIVE	MED/14	Annualità	D	100,00	4,00	OPZ
	RE000168	CLINICAL/RESEARCH ELECTIVE	Annualità	4,00	RE000168	CLINICAL/RESEARCH ELECTIVE	MED/15	Annualità	D	100,00	4,00	OPZ
	RE000169	CLINICAL/RESEARCH ELECTIVE	Annualità	4,00	RE000169	CLINICAL/RESEARCH ELECTIVE	MED/16	Annualità	D	100,00	4,00	OPZ
	RE000170	CLINICAL/RESEARCH ELECTIVE	Annualità	4,00	RE000170	CLINICAL/RESEARCH ELECTIVE	MED/17	Annualità	D	100,00	4,00	OPZ
	RE000171	CLINICAL/RESEARCH ELECTIVE	Annualità	4,00	RE000171	CLINICAL/RESEARCH ELECTIVE	MED/18	Annualità	D	100,00	4,00	OPZ
	RE000172	CLINICAL/RESEARCH ELECTIVE	Annualità	4,00	RE000172	CLINICAL/RESEARCH ELECTIVE	MED/19	Annualità	D	100,00	4,00	OPZ



Sede: ROMA-Università Cattolica del Sacro Cuore

Corso di Studio: Medicine and Surgery - 0H0B [DM270]

Ordinamento: 0H0B-24

Regolamento: 0H0B-24-24

Percorso: 0H0B-24-99

Anno Corso	CI	Periodo	CFU	Disciplina	SSD	Periodo	TAF	Ore	CFU	Tipo Attività		
	RE000173	CLINICAL/RESEARCH ELECTIVE	Annualità	4,00	RE000173	CLINICAL/RESEARCH ELECTIVE	MED/20	Annualità	D	100,00	4,00	OPZ
	RE000174	CLINICAL/RESEARCH ELECTIVE	Annualità	4,00	RE000174	CLINICAL/RESEARCH ELECTIVE	MED/21	Annualità	D	100,00	4,00	OPZ
	RE000175	CLINICAL/RESEARCH ELECTIVE	Annualità	4,00	RE000175	CLINICAL/RESEARCH ELECTIVE	MED/22	Annualità	D	100,00	4,00	OPZ
	RE000176	CLINICAL/RESEARCH ELECTIVE	Annualità	4,00	RE000176	CLINICAL/RESEARCH ELECTIVE	MED/23	Annualità	D	100,00	4,00	OPZ
	RE000177	CLINICAL/RESEARCH ELECTIVE	Annualità	4,00	RE000177	CLINICAL/RESEARCH ELECTIVE	MED/24	Annualità	D	100,00	4,00	OPZ
	RE000178	CLINICAL/RESEARCH ELECTIVE	Annualità	4,00	RE000178	CLINICAL/RESEARCH ELECTIVE	MED/25	Annualità	D	100,00	4,00	OPZ
	RE000179	CLINICAL/RESEARCH ELECTIVE	Annualità	4,00	RE000179	CLINICAL/RESEARCH ELECTIVE	MED/26	Annualità	D	100,00	4,00	OPZ
	RE000180	CLINICAL/RESEARCH ELECTIVE	Annualità	4,00	RE000180	CLINICAL/RESEARCH ELECTIVE	MED/27	Annualità	D	100,00	4,00	OPZ
	RE000181	CLINICAL/RESEARCH ELECTIVE	Annualità	4,00	RE000181	CLINICAL/RESEARCH ELECTIVE	MED/28	Annualità	D	100,00	4,00	OPZ
	RE000182	CLINICAL/RESEARCH ELECTIVE	Annualità	4,00	RE000182	CLINICAL/RESEARCH ELECTIVE	MED/29	Annualità	D	100,00	4,00	OPZ
	RE000183	CLINICAL/RESEARCH ELECTIVE	Annualità	4,00	RE000183	CLINICAL/RESEARCH ELECTIVE	MED/30	Annualità	D	100,00	4,00	OPZ
	RE000184	CLINICAL/RESEARCH ELECTIVE	Annualità	4,00	RE000184	CLINICAL/RESEARCH ELECTIVE	MED/31	Annualità	D	100,00	4,00	OPZ
	RE000185	CLINICAL/RESEARCH ELECTIVE	Annualità	4,00	RE000185	CLINICAL/RESEARCH ELECTIVE	MED/33	Annualità	D	100,00	4,00	OPZ
	RE000186	CLINICAL/RESEARCH ELECTIVE	Annualità	4,00	RE000186	CLINICAL/RESEARCH ELECTIVE	MED/34	Annualità	D	100,00	4,00	OPZ
	RE000187	CLINICAL/RESEARCH ELECTIVE	Annualità	4,00	RE000187	CLINICAL/RESEARCH ELECTIVE	MED/35	Annualità	D	100,00	4,00	OPZ



Sede: ROMA-Università Cattolica del Sacro Cuore

Corso di Studio: Medicine and Surgery - 0H0B [DM270]

Ordinamento: 0H0B-24

Regolamento: 0H0B-24-24

Percorso: 0H0B-24-99

Anno Corso	CI	Periodo	CFU	Disciplina	SSD	Periodo	TAF	Ore	CFU	Tipo Attività		
	RE000188	CLINICAL/RESEARCH ELECTIVE	Annualità	4,00	RE000188	CLINICAL/RESEARCH ELECTIVE	MED/36	Annualità	D	100,00	4,00	OPZ
	RE000189	CLINICAL/RESEARCH ELECTIVE	Annualità	4,00	RE000189	CLINICAL/RESEARCH ELECTIVE	MED/37	Annualità	D	100,00	4,00	OPZ
	RE000190	CLINICAL/RESEARCH ELECTIVE	Annualità	4,00	RE000190	CLINICAL/RESEARCH ELECTIVE	MED/38	Annualità	D	100,00	4,00	OPZ
	RE000191	CLINICAL/RESEARCH ELECTIVE	Annualità	4,00	RE000191	CLINICAL/RESEARCH ELECTIVE	MED/39	Annualità	D	100,00	4,00	OPZ
	RE000192	CLINICAL/RESEARCH ELECTIVE	Annualità	4,00	RE000192	CLINICAL/RESEARCH ELECTIVE	MED/40	Annualità	D	100,00	4,00	OPZ
	RE000193	CLINICAL/RESEARCH ELECTIVE	Annualità	4,00	RE000193	CLINICAL/RESEARCH ELECTIVE	MED/41	Annualità	D	100,00	4,00	OPZ
	RE000194	CLINICAL/RESEARCH ELECTIVE	Annualità	4,00	RE000194	CLINICAL/RESEARCH ELECTIVE	MED/42	Annualità	D	100,00	4,00	OPZ
	RE000195	CLINICAL/RESEARCH ELECTIVE	Annualità	4,00	RE000195	CLINICAL/RESEARCH ELECTIVE	MED/43	Annualità	D	100,00	4,00	OPZ
	RE000196	CLINICAL/RESEARCH ELECTIVE	Annualità	4,00	RE000196	CLINICAL/RESEARCH ELECTIVE	MED/44	Annualità	D	100,00	4,00	OPZ
	ML000138	INTERNSHIP IN ANESTHESIOLOGY AND INTENSIVE CARE	Primo Semestre	1,00	ML000138	INTERNSHIP IN ANESTHESIOLOGY AND INTENSIVE CARE	MED/41	Primo Semestre	D	21,00	1,00	OPZ
	ML000155	INTERNSHIP IN NUCLEAR MEDICINE	Primo Semestre	1,00	ML000155	INTERNSHIP IN NUCLEAR MEDICINE	MED/36	Primo Semestre	D	21,00	1,00	OPZ



Sede: BOLZANO-Scuola Provinciale Superiore di Sanità - Claudiana

Corso di Studio: Medicine and Surgery - 0H0C [DM270]

Ordinamento: 0H0C-24

Regolamento: 0H0C-24-24

Percorso: 0H0C-24-99

Totale Crediti Obbligatori 342

Totale Crediti Opzionali 640

Anno Corso	CI	Periodo	CFU	Disciplina	SSD	Periodo	TAF	Ore	CFU	Tipo Attività		
1	MZ000001	BASIC SCIENCES	Primo Semestre	14,00	MZ000047	CHEMISTRY/BIOCHEMISTRY	BIO/10	Primo Semestre	A	100,00	8,00	OBB
					MZ000046	CHEMISTRY/BIOCHEMISTRY INTRO	BIO/10	Primo Semestre	A	13,00	1,00	OBB
					MZ000051	PHYSICS - ELECTROMAGNETISM	FIS/07	Primo Semestre	A	13,00	1,00	OBB
					MZ000048	PHYSICS - INTRODUCTION	FIS/07	Primo Semestre	A	13,00	1,00	OBB
					MZ000049	PHYSICS - MECHANICS	FIS/07	Primo Semestre	A	19,00	1,50	OBB
					MZ000050	PHYSICS - THERMAL AND WAVES	FIS/07	Primo Semestre	A	19,00	1,50	OBB
	MZ000320	GERMAN LANGUAGE I	Primo Semestre	3,00	MZ000321	GERMAN LANGUAGE I	L-LIN/14	Primo Semestre	C	38,00	3,00	OPZ
	MZ000003	ITALIAN LANGUAGE I	Primo Semestre	3,00	MZ000059	ITALIAN LANGUAGE I	L-FIL-LET/12	Primo Semestre	C	38,00	3,00	OPZ
	MZ000002	LIFE OF CELLS, TISSUES AND MICROBES	Primo Semestre	10,00	MZ000053	CELLULAR BIOLOGY PRACTICALS	BIO/13	Primo Semestre	A	6,00	0,50	OBB
					MZ000052	CELLULAR BIOLOGY 1	BIO/13	Primo Semestre	A	38,00	3,00	OBB
					MZ000056	GENERAL HISTOLOGY/EMBRIOLOGY	BIO/17	Primo Semestre	A	25,00	2,00	OBB
					MZ000054	GENERAL MICROBIOLOGY	MED/07	Primo Semestre	B	25,00	2,00	OBB
					MZ000055	GENERAL MICROBIOLOGY PRACTICALS	MED/07	Primo Semestre	B	6,00	0,50	OBB
					MZ000057	HISTOLOGY/EMBRIOLOGY PRACTICALS	BIO/17	Primo Semestre	A	13,00	1,00	OBB



Sede: BOLZANO-Scuola Provinciale Superiore di Sanità - Claudiana

Corso di Studio: Medicine and Surgery - 0H0C [DM270]

Ordinamento: 0H0C-24

Regolamento: 0H0C-24-24

Percorso: 0H0C-24-99

Anno Corso	CI	Periodo	CFU	Disciplina	SSD	Periodo	TAF	Ore	CFU	Tipo Attività		
				MZ000058	PHYSIOLOGY EXCITABLE CELLS	BIO/09	Primo Semestre	A	13,00	1,00	OBB	
	MZ000004	SCIENTIFIC ENGLISH	Primo Semestre	2,00	MZ000060	SCIENTIFIC ENGLISH	L-LIN/12	Primo Semestre	B	25,00	2,00	OBB
	MZ000042	THEOLOGY 1: INTRODUCTION TO CHRISTOLOGY AND SCRIPTURES	Primo Semestre	0,00	MZ000316	THEOLOGY 1: INTRODUCTION TO CHRISTOLOGY AND SCRIPTURES	NN	Primo Semestre	F	36,00	0,00	OBB
	MZ000006	FUNCTIONAL ARCHITECTURE OF THE HUMAN BODY (MSK/HEART/VASCULAR SYSTEM)	Secondo Semestre	12,00	MZ000068	ANATOMY PRACTICALS	BIO/16	Secondo Semestre	A	6,00	0,50	OBB
				MZ000074	ANATOMY PRACTICALS	BIO/16	Secondo Semestre	A	6,00	0,50	OBB	
				MZ000067	BONES AND MUSCLES ANATOMY	BIO/16	Secondo Semestre	A	31,00	2,50	OBB	
				MZ000069	BONES AND MUSCLES HYSTOLOGY AND EMBRYOLOGY	BIO/17	Secondo Semestre	A	6,00	0,50	OBB	
				MZ000071	BONES AND MUSCLES PHYSIOLOGY	BIO/09	Secondo Semestre	A	19,00	1,50	OBB	
				MZ000073	HEART ANATOMY	BIO/16	Secondo Semestre	A	6,00	0,50	OBB	
				MZ000075	HEART HYSTOLOGY AND EMBRYOLOGY	BIO/17	Secondo Semestre	A	6,00	0,50	OBB	
				MZ000076	HEART PHYSIOLOGY	BIO/09	Secondo Semestre	A	19,00	1,50	OBB	
				MZ000070	HYSTOLOGY PRACTICALS	BIO/17	Secondo Semestre	A	6,00	0,50	OBB	
				MZ000072	PHYSIOLOGY PRACTICALS	BIO/09	Secondo Semestre	A	6,00	0,50	OBB	
				MZ000077	PHYSIOLOGY PRACTICALS	BIO/09	Secondo Semestre	A	6,00	0,50	OBB	



Sede: BOLZANO-Scuola Provinciale Superiore di Sanità - Claudiana

Corso di Studio: Medicine and Surgery - 0H0C [DM270]

Ordinamento: 0H0C-24

Regolamento: 0H0C-24-24

Percorso: 0H0C-24-99

Anno Corso	CI	Periodo	CFU	Disciplina	SSD	Periodo	TAF	Ore	CFU	Tipo Attività		
				MZ000078	VASCULAR ANATOMY	BIO/16	Secondo Semestre	A	13,00	1,00	OBB	
				MZ000079	VASCULAR HYSTOLOGY AND EMBRYOLOGY	BIO/17	Secondo Semestre	A	6,00	0,50	OBB	
				MZ000080	VASCULAR PHYSIOLOGY	BIO/09	Secondo Semestre	A	13,00	1,00	OBB	
	MZ000005	GENE REGULATION AND CELL METABOLISM	Secondo Semestre	11,00	MZ000061	BIOCHEMISTRY	BIO/10	Secondo Semestre	A	69,00	5,50	OBB
				MZ000062	BIOCHEMISTRY PRACTICALS	BIO/10	Secondo Semestre	A	6,00	0,50	OBB	
				MZ000064	CELLULAR BIOLOGY PRACTICALS	BIO/13	Secondo Semestre	A	6,00	0,50	OBB	
				MZ000063	CELLULAR BIOLOGY 2	BIO/13	Secondo Semestre	A	25,00	2,00	OBB	
				MZ000066	HUMAN GENETICS	MED/03	Secondo Semestre	B	19,00	1,50	OBB	
				MZ000065	MOLECULAR BIOLOGY	BIO/11	Secondo Semestre	A	13,00	1,00	OBB	
	MZ000328	INTERNSHIP IN GENERAL MEDICINE 1	Annualità	1,00	MZ000328	INTERNSHIP IN GENERAL MEDICINE 1	Annualità	D	21,00	1,00	OPZ	
2	MZ000008	FUNCTIONAL ARCHITECTURE OF THE HUMAN BODY 2 (RESPIRATORY/DIGESTIVE/URINARY/REPRODUCTIVE)	Primo Semestre	15,00	MZ000083	ANATOMY PRACTICALS	BIO/16	Primo Semestre	A	6,00	0,50	OBB
				MZ000088	ANATOMY PRACTICALS	BIO/16	Primo Semestre	A	6,00	0,50	OBB	
				MZ000092	ANATOMY PRACTICALS	BIO/16	Primo Semestre	A	6,00	0,50	OBB	
				MZ000097	ANATOMY PRACTICALS	BIO/16	Primo Semestre	A	6,00	0,50	OBB	



Sede: BOLZANO-Scuola Provinciale Superiore di Sanità - Claudiana

Corso di Studio: Medicine and Surgery - 0H0C [DM270]

Ordinamento: 0H0C-24

Regolamento: 0H0C-24-24

Percorso: 0H0C-24-99

Anno Corso	CI	Periodo	CFU	Disciplina	SSD	Periodo	TAF	Ore	CFU	Tipo Attività	
				MZ000087	DIGESTIVE SYSTEM ANATOMY	BIO/16	Primo Semestre	A	19,00	1,50	OBB
				MZ000089	DIGESTIVE SYSTEM HYSTOLOGY AND EMBRYOLOGY	BIO/17	Primo Semestre	A	13,00	1,00	OBB
				MZ000090	DIGESTIVE SYSTEM PHYSIOLOGY	BIO/09	Primo Semestre	A	13,00	1,00	OBB
				MZ000094	HYSTOLOGY PRACTICALS	BIO/17	Primo Semestre	A	6,00	0,50	OBB
				MZ000099	HYSTOLOGY PRACTICALS	BIO/17	Primo Semestre	A	6,00	0,50	OBB
				MZ000086	PHYSIOLOGY PRACTICALS	BIO/09	Primo Semestre	A	6,00	0,50	OBB
				MZ000096	REPRODUCTIVE SYSTEM ANATOMY	BIO/16	Primo Semestre	A	6,00	0,50	OBB
				MZ000098	REPRODUCTIVE SYSTEM HYSTOLOGY AND EMBRYOLOGY	BIO/17	Primo Semestre	A	13,00	1,00	OBB
				MZ000100	REPRODUCTIVE SYSTEM PHYSIOLOGY	BIO/09	Primo Semestre	A	13,00	1,00	OBB
				MZ000082	RESPIRATORY ANATOMY	BIO/16	Primo Semestre	A	6,00	0,50	OBB
				MZ000084	RESPIRATORY HYSTOLOGY AND EMBRYOLOGY	BIO/17	Primo Semestre	A	6,00	0,50	OBB
				MZ000085	RESPIRATORY PHYSIOLOGY	BIO/09	Primo Semestre	A	19,00	1,50	OBB
				MZ000091	URINARY SYSTEM ANATOMY	BIO/16	Primo Semestre	A	6,00	0,50	OBB
				MZ000093	URINARY SYSTEM HYSTOLOGY AND EMBRYOLOGY	BIO/17	Primo Semestre	A	6,00	0,50	OBB
				MZ000095	URINARY SYSTEM PHYSIOLOGY	BIO/09	Primo Semestre	A	25,00	2,00	OBB



Sede: BOLZANO-Scuola Provinciale Superiore di Sanità - Claudiana

Corso di Studio: Medicine and Surgery - 0H0C [DM270]

Ordinamento: 0H0C-24

Regolamento: 0H0C-24-24

Percorso: 0H0C-24-99

Anno Corso	CI	Periodo	CFU	Disciplina	SSD	Periodo	TAF	Ore	CFU	Tipo Attività		
	MZ000322	GERMAN LANGUAGE II	Primo Semestre	4,00	MZ000323	GERMAN LANGUAGE II	L-LIN/14	Primo Semestre	C	50,00	4,00	OPZ
	MZ000007	ITALIAN LANGUAGE II	Primo Semestre	4,00	MZ000081	ITALIAN LANGUAGE II	L-FIL-LET/12	Primo Semestre	C	50,00	4,00	OPZ
	MZ000009	MICROBE - HOST INTERACTION	Primo Semestre	10,00	MZ000103	INFLAMMATION AND IMMUNITY	MED/04	Primo Semestre	B	63,00	5,00	OBB
				MZ000101	MEDICAL MICROBIOLOGY	MED/07	Primo Semestre	B	56,00	4,50	OBB	
				MZ000102	MICROBIOLOGY PRACTICALS	MED/07	Primo Semestre	B	6,00	0,50	OBB	
	MZ000043	THEOLOGY 2: INTRODUCTION TO THEOLOGICAL ANTHROPOLOGY AND ECCLESIOLOGY	Primo Semestre	0,00	MZ000317	THEOLOGY 2: INTRODUCTION TO THEOLOGICAL ANTHROPOLOGY AND ECCLESIOLOGY	NN	Primo Semestre	F	36,00	0,00	OBB
	MZ000012	CELLULAR AND MOLECULAR PATHOLOGY	Secondo Semestre	8,00	MZ000114	CELLULAR AND MOLECULAR PATHOLOGY	MED/04	Secondo Semestre	B	63,00	5,00	OBB
				MZ000115	CELLULAR AND MOLECULAR PATHOLOGY PRACTICALS	MED/04	Secondo Semestre	B	13,00	1,00	OBB	
				MZ000116	MEDICAL GENETICS	MED/03	Secondo Semestre	A	25,00	2,00	OBB	
	MZ000013	EPIDEMIOLOGY AND BIOSTATISTICS	Secondo Semestre	6,00	MZ000121	BIOSTATISTICS	MED/01	Secondo Semestre	B	19,00	1,50	OBB
				MZ000122	BIOSTATISTICS PRACTICALS	MED/01	Secondo Semestre	B	6,00	0,50	OBB	
				MZ000117	EPIDEMIOLOGY	MED/42	Secondo Semestre	B	19,00	1,50	OBB	
				MZ000118	EPIDEMIOLOGY PRACTICALS	MED/42	Secondo Semestre	B	6,00	0,50	OBB	
				MZ000119	INFORMATICS 1	INF/01	Secondo Semestre	B	13,00	1,00	OBB	



Sede: BOLZANO-Scuola Provinciale Superiore di Sanità - Claudiana

Corso di Studio: Medicine and Surgery - 0H0C [DM270]

Ordinamento: 0H0C-24

Regolamento: 0H0C-24-24

Percorso: 0H0C-24-99

Anno Corso	CI	Periodo	CFU	Disciplina	SSD	Periodo	TAF	Ore	CFU	Tipo Attività		
				MZ000120	INFORMATICS 2	ING-INF/07	Secondo Semestre	C	13,00	1,00	OBB	
	MZ000011	FUNCTIONAL ARCHITECTURE OF THE HUMAN BODY 3 (ENDOCRINE/NERVOUS SYSTEM)	Secondo Semestre	12,00	MZ000106	ANATOMY PRACTICALS	BIO/16	Secondo Semestre	A	6,00	0,50	OBB
				MZ000110	ANATOMY PRACTICALS	BIO/16	Secondo Semestre	A	19,00	1,50	OBB	
				MZ000105	ENDOCRINE SYSTEM ANATOMY	BIO/16	Secondo Semestre	A	6,00	0,50	OBB	
				MZ000107	ENDOCRINE SYSTEM HYSTOLOGY AND EMBRYOLOGY	BIO/17	Secondo Semestre	A	13,00	1,00	OBB	
				MZ000108	ENDOCRINE SYSTEM PHYSIOLOGY	BIO/09	Secondo Semestre	A	13,00	1,00	OBB	
				MZ000109	NERVOUS SYSTEM ANATOMY	BIO/16	Secondo Semestre	A	44,00	3,50	OBB	
				MZ000111	NERVOUS SYSTEM HYSTOLOGY AND EMBRYOLOGY	BIO/17	Secondo Semestre	A	13,00	1,00	OBB	
				MZ000112	NERVOUS SYSTEM PHYSIOLOGY	BIO/09	Secondo Semestre	A	31,00	2,50	OBB	
				MZ000113	PHYSIOLOGY PRACTICALS	BIO/09	Secondo Semestre	A	6,00	0,50	OBB	
	MZ000324	GERMAN LANGUAGE III	Secondo Semestre	3,00	MZ000325	GERMAN LANGUAGE III	L-LIN/14	Secondo Semestre	C	38,00	3,00	OPZ
	MZ000014	HISTORY OF MEDICINE AND ANTROPOLOGY	Secondo Semestre	2,00	MZ000123	HISTORY OF MEDICINE	MED/02	Secondo Semestre	B	13,00	1,00	OBB
				MZ000124	MEDICAL ANTHROPOLOGY	M-DEA/01	Secondo Semestre	B	13,00	1,00	OBB	
	MZ000010	ITALIAN LANGUAGE III	Secondo Semestre	3,00	MZ000104	ITALIAN LANGUAGE III	L-FIL-LET/12	Secondo Semestre	C	38,00	3,00	OPZ



Sede: BOLZANO-Scuola Provinciale Superiore di Sanità - Claudiana

Corso di Studio: Medicine and Surgery - 0H0C [DM270]

Ordinamento: 0H0C-24

Regolamento: 0H0C-24-24

Percorso: 0H0C-24-99

Anno Corso	CI	Periodo	CFU	Disciplina	SSD	Periodo	TAF	Ore	CFU	Tipo Attività		
	RE000043	CLINICAL/RESEARCH ELECTIVE	Annualità	4,00	RE000043	CLINICAL/RESEARCH ELECTIVE	BIO/09	Annualità	D	100,00	4,00	OPZ
	RE000044	CLINICAL/RESEARCH ELECTIVE	Annualità	4,00	RE000044	CLINICAL/RESEARCH ELECTIVE	BIO/10	Annualità	D	100,00	4,00	OPZ
	RE000045	CLINICAL/RESEARCH ELECTIVE	Annualità	4,00	RE000045	CLINICAL/RESEARCH ELECTIVE	BIO/11	Annualità	D	100,00	4,00	OPZ
	RE000046	CLINICAL/RESEARCH ELECTIVE	Annualità	4,00	RE000046	CLINICAL/RESEARCH ELECTIVE	BIO/12	Annualità	D	100,00	4,00	OPZ
	RE000047	CLINICAL/RESEARCH ELECTIVE	Annualità	4,00	RE000047	CLINICAL/RESEARCH ELECTIVE	BIO/13	Annualità	D	100,00	4,00	OPZ
	RE000048	CLINICAL/RESEARCH ELECTIVE	Annualità	4,00	RE000048	CLINICAL/RESEARCH ELECTIVE	BIO/14	Annualità	D	100,00	4,00	OPZ
	RE000049	CLINICAL/RESEARCH ELECTIVE	Annualità	4,00	RE000049	CLINICAL/RESEARCH ELECTIVE	BIO/16	Annualità	D	100,00	4,00	OPZ
	RE000050	CLINICAL/RESEARCH ELECTIVE	Annualità	4,00	RE000050	CLINICAL/RESEARCH ELECTIVE	BIO/17	Annualità	D	100,00	4,00	OPZ
	RE000051	CLINICAL/RESEARCH ELECTIVE	Annualità	4,00	RE000051	CLINICAL/RESEARCH ELECTIVE	FIS/07	Annualità	D	100,00	4,00	OPZ
	RE000052	CLINICAL/RESEARCH ELECTIVE	Annualità	4,00	RE000052	CLINICAL/RESEARCH ELECTIVE	MED/01	Annualità	D	100,00	4,00	OPZ
	RE000053	CLINICAL/RESEARCH ELECTIVE	Annualità	4,00	RE000053	CLINICAL/RESEARCH ELECTIVE	MED/03	Annualità	D	100,00	4,00	OPZ
	MZ000329	INTERNSHIP IN GENERAL MEDICINE 2	Annualità	1,00	MZ000329	INTERNSHIP IN GENERAL MEDICINE 2	MED/42	Annualità	D	21,00	1,00	OPZ
	MZ000335	SEMINAR (BIO/09)	Annualità	0,50	MZ000335	SEMINAR (BIO/09)	BIO/09	Annualità	D	5,00	0,50	OPZ
	MZ000334	SEMINAR (FIS/07)	Annualità	0,50	MZ000334	SEMINAR (FIS/07)	FIS/07	Annualità	D	5,00	0,50	OPZ
3	MZ000044	THEOLOGY 3: INTRODUCTION TO ETHICS AND CHRISTIAN ETHICS	Annualità	0,00	MZ000318	THEOLOGY 3: INTRODUCTION TO ETHICS AND CHRISTIAN ETHICS	NN	Primo Semestre	F	36,00	0,00	OBB



Sede: BOLZANO-Scuola Provinciale Superiore di Sanità - Claudiana

Corso di Studio: Medicine and Surgery - 0H0C [DM270]

Ordinamento: 0H0C-24

Regolamento: 0H0C-24-24

Percorso: 0H0C-24-99

Anno Corso	CI	Periodo	CFU	Disciplina	SSD	Periodo	TAF	Ore	CFU	Tipo Attività		
	MZ000016	APPROACH TO DIAGNOSIS AND TREATMENT	Primo Semestre	11,00	MZ000134	CLINICAL GENETICS	MED/03	Primo Semestre	B	19,00	1,50	OBB
					MZ000132	CLINICAL PATHOLOGY	MED/05	Primo Semestre	B	13,00	1,00	OBB
					MZ000136	CLINICAL PHYSICS	FIS/07	Primo Semestre	A	13,00	1,00	OBB
					MZ000130	GENERAL PATHOLOGY	MED/08	Primo Semestre	B	13,00	1,00	OBB
					MZ000135	GENERAL PHARMACOLOGY	BIO/14	Primo Semestre	B	13,00	1,00	OBB
					MZ000137	GENERAL RADIODIAGNOSTICS (INCLUSIVE NM, RT)	MED/36	Primo Semestre	B	19,00	1,50	OBB
					MZ000129	LABORATORY DIAGNOSTIC	BIO/12	Primo Semestre	B	13,00	1,00	OBB
					MZ000133	MOLECULAR DIAGNOSTICS	BIO/12	Primo Semestre	B	13,00	1,00	OBB
					MZ000131	PATHOLOGY PROFESSIONAL TRAINING	MED/08	Primo Semestre	F	38,00	1,50	OBB
					MZ000138	RADIODIAGNOSTICS PROFESSIONAL TRAINING	MED/36	Primo Semestre	F	13,00	0,50	OBB
	MZ000015	MECHANISMS AND MANIFESTATIONS OF DISEASES	Primo Semestre	13,00	MZ000127	FIRST AID	MED/41	Primo Semestre	B	25,00	2,00	OBB
					MZ000128	FIRST AID AND NURSING PRACTICE PROFESSIONAL TRAINING	MED/45	Primo Semestre	F	25,00	1,00	OBB
					MZ000126	INTERNAL MEDICINE	MED/09	Primo Semestre	B	25,00	2,00	OBB
					MZ000125	PATOPHYSIOLOGY	MED/04	Primo Semestre	B	100,00	8,00	OBB
	MZ000020	HEMATOLOGY	Secondo Semestre	8,00	MZ000157	HEMATOLOGY	MED/15	Secondo Semestre	B	38,00	3,00	OBB



Sede: BOLZANO-Scuola Provinciale Superiore di Sanità - Claudiana

Corso di Studio: Medicine and Surgery - 0H0C [DM270]

Ordinamento: 0H0C-24

Regolamento: 0H0C-24-24

Percorso: 0H0C-24-99

Anno Corso	CI	Periodo	CFU	Disciplina	SSD	Periodo	TAF	Ore	CFU	Tipo Attività		
				MZ000158	HEMATOLOGY PROFESSIONAL TRAINING	MED/15	Secondo Semestre	F	25,00	1,00	OBB	
				MZ000162	INFECTIOUS DISEASES	MED/17	Secondo Semestre	B	13,00	1,00	OBB	
				MZ000160	INTERNAL MEDICINE AND COAGULATION DISORDERS	MED/09	Secondo Semestre	B	13,00	1,00	OBB	
				MZ000163	NUCLEAR MEDICINE	MED/36	Secondo Semestre	B	6,00	0,50	OBB	
				MZ000159	PATHOLOGY	MED/08	Secondo Semestre	B	6,00	0,50	OBB	
				MZ000161	PHARMACOLOGY	BIO/14	Secondo Semestre	B	6,00	0,50	OBB	
				MZ000164	RADIOTHERAPY	MED/36	Secondo Semestre	B	6,00	0,50	OBB	
	MZ000019	INFECTIOUS DISEASES	Secondo Semestre	9,00	MZ000152	CLINICAL MICROBIOLOGY	MED/07	Secondo Semestre	B	44,00	3,50	OBB
					MZ000153	INFECTIOUS DISEASES	MED/17	Secondo Semestre	B	25,00	2,00	OBB
					MZ000154	INFECTIOUS DISEASES PROFESSIONAL TRAINING	MED/17	Secondo Semestre	F	25,00	1,00	OBB
					MZ000155	PHARMACOLOGY OF INFECTIOUS DISEASES	BIO/14	Secondo Semestre	B	19,00	1,50	OBB
					MZ000156	ZOONOSES	VET/05	Secondo Semestre	C	13,00	1,00	OBB
	MZ000018	INTRODUCTION TO CLINICAL MEDICINE	Secondo Semestre	13,00	MZ000146	ANTINEOPLASTIC TREATMENT APPROACHES	BIO/14	Secondo Semestre	B	13,00	1,00	OBB
					MZ000143	CARDIOLOGY PROFESSIONAL TRAINING	MED/11	Secondo Semestre	F	25,00	1,00	OBB
					MZ000142	GENERAL CARDIOLOGY	MED/11	Secondo Semestre	B	13,00	1,00	OBB



Sede: BOLZANO-Scuola Provinciale Superiore di Sanità - Claudiana

Corso di Studio: Medicine and Surgery - 0H0C [DM270]

Ordinamento: 0H0C-24

Regolamento: 0H0C-24-24

Percorso: 0H0C-24-99

Anno Corso	CI	Periodo	CFU	Disciplina	SSD	Periodo	TAF	Ore	CFU	Tipo Attività		
				MZ000144	GENERAL ONCOLOGY	MED/06	Secondo Semestre	B	13,00	1,00	OBB	
				MZ000149	GENERAL PSYCHOLOGY	M-PSI/01	Secondo Semestre	A	13,00	1,00	OBB	
				MZ000147	GENERAL SURGERY	MED/18	Secondo Semestre	B	13,00	1,00	OBB	
				MZ000148	GENERAL SURGERY PROFESSIONAL TRAINING	MED/18	Secondo Semestre	F	25,00	1,00	OBB	
				MZ000140	INTERNAL MEDICINE	MED/09	Secondo Semestre	B	13,00	1,00	OBB	
				MZ000141	INTERNAL MEDICINE PROFESSIONAL TRAINING	MED/09	Secondo Semestre	F	25,00	1,00	OBB	
				MZ000151	MEDICAL BIOETHICS	MED/43	Secondo Semestre	B	25,00	2,00	OBB	
				MZ000145	ONCOLOGY PROFESSIONAL TRAINING	MED/06	Secondo Semestre	F	25,00	1,00	OBB	
				MZ000150	PSYCHOLOGY PROFESSIONAL TRAINING	M-PSI/01	Secondo Semestre	F	25,00	1,00	OBB	
	RE000054	CLINICAL/RESEARCH ELECTIVE	Annualità	4,00	RE000054	CLINICAL/RESEARCH ELECTIVE	BIO/09	Annualità	D	100,00	4,00	OPZ
	RE000055	CLINICAL/RESEARCH ELECTIVE	Annualità	4,00	RE000055	CLINICAL/RESEARCH ELECTIVE	BIO/10	Annualità	D	100,00	4,00	OPZ
	RE000056	CLINICAL/RESEARCH ELECTIVE	Annualità	4,00	RE000056	CLINICAL/RESEARCH ELECTIVE	BIO/11	Annualità	D	100,00	4,00	OPZ
	RE000057	CLINICAL/RESEARCH ELECTIVE	Annualità	4,00	RE000057	CLINICAL/RESEARCH ELECTIVE	BIO/13	Annualità	D	100,00	4,00	OPZ
	RE000058	CLINICAL/RESEARCH ELECTIVE	Annualità	4,00	RE000058	CLINICAL/RESEARCH ELECTIVE	BIO/12	Annualità	D	100,00	4,00	OPZ
	RE000059	CLINICAL/RESEARCH ELECTIVE	Annualità	4,00	RE000059	CLINICAL/RESEARCH ELECTIVE	BIO/14	Annualità	D	100,00	4,00	OPZ



Sede: BOLZANO-Scuola Provinciale Superiore di Sanità - Claudiana

Corso di Studio: Medicine and Surgery - 0H0C [DM270]

Ordinamento: 0H0C-24

Regolamento: 0H0C-24-24

Percorso: 0H0C-24-99

Anno Corso	CI	Periodo	CFU	Disciplina	SSD	Periodo	TAF	Ore	CFU	Tipo Attività		
	RE000060	CLINICAL/RESEARCH ELECTIVE	Annualità	4,00	RE000060	CLINICAL/RESEARCH ELECTIVE	BIO/16	Annualità	D	100,00	4,00	OPZ
	RE000061	CLINICAL/RESEARCH ELECTIVE	Annualità	4,00	RE000061	CLINICAL/RESEARCH ELECTIVE	BIO/17	Annualità	D	100,00	4,00	OPZ
	RE000062	CLINICAL/RESEARCH ELECTIVE	Annualità	4,00	RE000062	CLINICAL/RESEARCH ELECTIVE	FIS/07	Annualità	D	100,00	4,00	OPZ
	RE000063	CLINICAL/RESEARCH ELECTIVE	Annualità	4,00	RE000063	CLINICAL/RESEARCH ELECTIVE	MED/01	Annualità	D	100,00	4,00	OPZ
	RE000064	CLINICAL/RESEARCH ELECTIVE	Annualità	4,00	RE000064	CLINICAL/RESEARCH ELECTIVE	MED/03	Annualità	D	100,00	4,00	OPZ
	RE000065	CLINICAL/RESEARCH ELECTIVE	Annualità	4,00	RE000065	CLINICAL/RESEARCH ELECTIVE	MED/04	Annualità	D	100,00	4,00	OPZ
	RE000066	CLINICAL/RESEARCH ELECTIVE	Annualità	4,00	RE000066	CLINICAL/RESEARCH ELECTIVE	MED/05	Annualità	D	100,00	4,00	OPZ
	RE000067	CLINICAL/RESEARCH ELECTIVE	Annualità	4,00	RE000067	CLINICAL/RESEARCH ELECTIVE	MED/07	Annualità	D	100,00	4,00	OPZ
	RE000068	CLINICAL/RESEARCH ELECTIVE	Annualità	4,00	RE000068	CLINICAL/RESEARCH ELECTIVE	MED/08	Annualità	D	100,00	4,00	OPZ
	RE000069	CLINICAL/RESEARCH ELECTIVE	Annualità	4,00	RE000069	CLINICAL/RESEARCH ELECTIVE	MED/09	Annualità	D	100,00	4,00	OPZ
	RE000070	CLINICAL/RESEARCH ELECTIVE	Annualità	4,00	RE000070	CLINICAL/RESEARCH ELECTIVE	MED/13	Annualità	D	100,00	4,00	OPZ
	RE000071	CLINICAL/RESEARCH ELECTIVE	Annualità	4,00	RE000071	CLINICAL/RESEARCH ELECTIVE	MED/17	Annualità	D	100,00	4,00	OPZ
	RE000072	CLINICAL/RESEARCH ELECTIVE	Annualità	4,00	RE000072	CLINICAL/RESEARCH ELECTIVE	MED/42	Annualità	D	100,00	4,00	OPZ
	MZ000330	INTERNSHIP IN GENERAL MEDICINE 3	Annualità	1,00	MZ000330	INTERNSHIP IN GENERAL MEDICINE 3	MED/42	Annualità	D	21,00	1,00	OPZ
	MZ000332	INTERNSHIP IN GENERAL SURGERY	Annualità	1,00	MZ000332	INTERNSHIP IN GENERAL SURGERY	MED/18	Annualità	D	21,00	1,00	OPZ



Sede: BOLZANO-Scuola Provinciale Superiore di Sanità - Claudiana

Corso di Studio: Medicine and Surgery - 0H0C [DM270]

Ordinamento: 0H0C-24

Regolamento: 0H0C-24-24

Percorso: 0H0C-24-99

Anno Corso	CI	Periodo	CFU	Disciplina	SSD	Periodo	TAF	Ore	CFU	Tipo Attività		
	MZ000336	SEMINAR (BIO/12)	Annualità	0,50	MZ000336	SEMINAR (BIO/12)	BIO/12	Annualità	D	5,00	0,50	OPZ
	MZ000337	SEMINAR (MED/07)	Annualità	0,50	MZ000337	SEMINAR (MED/07)	MED/07	Annualità	D	11,00	0,50	OPZ
4	MZ000024	ENDOCRINOLOGY	Primo Semestre	6,00	MZ000194	ENDOCRINE SURGERY	MED/18	Primo Semestre	B	13,00	1,00	OBB
					MZ000189	ENDOCRINOLOGY	MED/13	Primo Semestre	B	31,00	2,50	OBB
					MZ000190	ENDOCRINOLOGY PROFESSIONAL TRAINING	MED/13	Primo Semestre	F	25,00	1,00	OBB
					MZ000191	INTERNAL MEDICINE	MED/09	Primo Semestre	B	6,00	0,50	OBB
					MZ000193	PATHOLOGY OF ENDOCRINE GLANDS	MED/08	Primo Semestre	B	6,00	0,50	OBB
					MZ000192	RADIOLOGY AND NM OF ENDOCRINE GLANDS	MED/36	Primo Semestre	B	6,00	0,50	OBB
	MZ000021	GASTROENTEROLOGY	Primo Semestre	12,00	MZ000168	ABDOMINAL RADIOLOGY	MED/36	Primo Semestre	B	6,00	0,50	OBB
					MZ000171	ABDOMINAL SURGERY	MED/18	Primo Semestre	B	25,00	2,00	OBB
					MZ000172	ABDOMINAL SURGERY PROFESSIONAL TRAINING	MED/18	Primo Semestre	F	63,00	2,50	OBB
					MZ000165	GASTROENTEROLOGY	MED/12	Primo Semestre	B	31,00	2,50	OBB
					MZ000166	GASTROENTEROLOGY PROFESSIONAL TRAINING	MED/12	Primo Semestre	F	25,00	1,00	OBB
					MZ000170	GI ENDOSCOPY	MED/12	Primo Semestre	B	6,00	0,50	OBB
					MZ000167	ONCOLOGY OF GI TRACT AND PANCREAS	MED/06	Primo Semestre	B	13,00	1,00	OBB



Sede: BOLZANO-Scuola Provinciale Superiore di Sanità - Claudiana

Corso di Studio: Medicine and Surgery - 0H0C [DM270]

Ordinamento: 0H0C-24

Regolamento: 0H0C-24-24

Percorso: 0H0C-24-99

Anno Corso	CI	Periodo	CFU	Disciplina	SSD	Periodo	TAF	Ore	CFU	Tipo Attività		
				MZ000169	PATHOLOGY OF GI TRACT AND PANCREAS	MED/08	Primo Semestre	B	13,00	1,00	OBB	
				MZ000173	PHARMACOLOGY	BIO/14	Primo Semestre	B	6,00	0,50	OBB	
				MZ000174	RADIOTHERAPY	MED/36	Primo Semestre	B	6,00	0,50	OBB	
	MZ000022	LIVER AND BILIARY TRACT	Primo Semestre	6,00	MZ000179	BILIARY ENDOSCOPY	MED/18	Primo Semestre	B	6,00	0,50	OBB
				MZ000175	HEPATOLOGY AND BILIARY TRACT	MED/12	Primo Semestre	B	13,00	1,00	OBB	
				MZ000176	HEPATOLOGY AND BILIARY TRACT PROFESSIONAL TRAINING	MED/12	Primo Semestre	F	25,00	1,00	OBB	
				MZ000180	LIVER AND BILIARY TRACT SURGERY	MED/18	Primo Semestre	B	19,00	1,50	OBB	
				MZ000181	LIVER AND BILIARY TRACT SURGERY PROFESSIONAL TRAINING	MED/18	Primo Semestre	F	25,00	1,00	OBB	
				MZ000178	PATHOLOGY	MED/08	Primo Semestre	B	6,00	0,50	OBB	
				MZ000177	RADIOLOGY OF LIVER AND BILIARY TRACT	MED/36	Primo Semestre	B	6,00	0,50	OBB	
	MZ000023	METABOLISM AND CLINICAL NUTRITION	Primo Semestre	6,00	MZ000185	CLINICAL NUTRITION	MED/49	Primo Semestre	B	13,00	1,00	OBB
				MZ000187	ENDOCRINOLOGY	MED/13	Primo Semestre	B	6,00	0,50	OBB	
				MZ000182	INTERNAL MEDICINE	MED/09	Primo Semestre	B	13,00	1,00	OBB	
				MZ000183	INTERNAL MEDICINE PROFESSIONAL TRAINING	MED/09	Primo Semestre	F	25,00	1,00	OBB	
				MZ000186	METABOLIC SURGERY	MED/18	Primo Semestre	B	13,00	1,00	OBB	



Sede: BOLZANO-Scuola Provinciale Superiore di Sanità - Claudiana

Corso di Studio: Medicine and Surgery - 0H0C [DM270]

Ordinamento: 0H0C-24

Regolamento: 0H0C-24-24

Percorso: 0H0C-24-99

Anno Corso	CI	Periodo	CFU	Disciplina	SSD	Periodo	TAF	Ore	CFU	Tipo Attività		
				MZ000188	METABOLIC SURGERY PROFESSIONAL TRAINING	MED/18	Primo Semestre	F	13,00	0,50	OBB	
				MZ000184	PHARMACOLOGY	BIO/14	Primo Semestre	B	13,00	1,00	OBB	
	MZ000026	GYNECOLOGY	Secondo Semestre	10,00	MZ000212	BREAST CANCER - CLINICAL ONCOLOGY	MED/06	Secondo Semestre	B	6,00	0,50	OBB
				MZ000213	BREAST CANCER - SURGICAL TREATMENT	MED/18	Secondo Semestre	B	6,00	0,50	OBB	
				MZ000206	GYNECOLOGY	MED/40	Secondo Semestre	B	50,00	4,00	OBB	
				MZ000207	GYNECOLOGY PROFESSIONAL TRAINING	MED/40	Secondo Semestre	F	25,00	1,00	OBB	
				MZ000210	PATHOLOGY OF FEMALE REPRODUCTIVE ORGANS	MED/08	Secondo Semestre	B	13,00	1,00	OBB	
				MZ000209	PERITONEAL SURGERY	MED/18	Secondo Semestre	B	6,00	0,50	OBB	
				MZ000214	PLASTIC SURGERY IN GYNECOLOGICAL AND BREAST SURGERY	MED/19	Secondo Semestre	B	19,00	1,50	OBB	
				MZ000208	RADIOLOGY OF FEMALE REPRODUCTIVE ORGANS	MED/36	Secondo Semestre	B	6,00	0,50	OBB	
				MZ000211	RADIOTHERAPY IN GYNECOLOGICAL MALIGNANCIES	MED/36	Secondo Semestre	B	6,00	0,50	OBB	
	MZ000027	MATERNO--FETALMEDICINE AND OBSTETRICS	Secondo Semestre	5,00	MZ000215	GENETICS	MED/03	Secondo Semestre	B	13,00	1,00	OBB
				MZ000216	GYNECOLOGY	MED/40	Secondo Semestre	B	13,00	1,00	OBB	
				MZ000217	OBSTETRICS	MED/40	Secondo Semestre	B	25,00	2,00	OBB	
				MZ000218	OBSTETRICS PROFESSIONAL TRAINING	MED/40	Secondo Semestre	F	25,00	1,00	OBB	



Sede: BOLZANO-Scuola Provinciale Superiore di Sanità - Claudiana

Corso di Studio: Medicine and Surgery - 0H0C [DM270]

Ordinamento: 0H0C-24

Regolamento: 0H0C-24-24

Percorso: 0H0C-24-99

Anno Corso	CI	Periodo	CFU	Disciplina	SSD	Periodo	TAF	Ore	CFU	Tipo Attività		
	MZ000025	NEUROSCIENCES	Secondo Semestre	14,00	MZ000195	NERVOUS SYSTEM CLINICAL PHYSIOLOGY	BIO/09	Secondo Semestre	A	13,00	1,00	OBB
					MZ000196	NEUROLOGY	MED/26	Secondo Semestre	B	38,00	3,00	OBB
					MZ000197	NEUROLOGY PROFESSIONAL TRAINING	MED/26	Secondo Semestre	F	25,00	1,00	OBB
					MZ000198	NEURORADIOLOGY	MED/37	Secondo Semestre	B	13,00	1,00	OBB
					MZ000199	NEUROSURGERY	MED/27	Secondo Semestre	B	25,00	2,00	OBB
					MZ000200	NEUROSURGERY PROFESSIONAL TRAINING	MED/27	Secondo Semestre	F	25,00	1,00	OBB
					MZ000203	NUCLEAR MEDICINE AND RADIOTHERAPY IN CNS DISEASES	MED/36	Secondo Semestre	B	6,00	0,50	OBB
					MZ000204	PATHOLOGY	MED/08	Secondo Semestre	B	13,00	1,00	OBB
					MZ000205	PHARMACOLOGY	BIO/14	Secondo Semestre	B	13,00	1,00	OBB
					MZ000201	POST-OPERATIVE INTENSIVE CARE	MED/41	Secondo Semestre	B	6,00	0,50	OBB
					MZ000202	PSYCHIATRY	MED/25	Secondo Semestre	B	25,00	2,00	OBB
	MZ000045	THEOLOGY (SEMINARIAL COURSE)	Secondo Semestre	0,00	MZ000319	THEOLOGY (SEMINARIAL COURSE)	NN	Secondo Semestre	F	30,00	0,00	OBB
	RE000073	CLINICAL/RESEARCH ELECTIVE	Annualità	4,00	RE000073	CLINICAL/RESEARCH ELECTIVE	BIO/09	Annualità	D	100,00	4,00	OPZ
	RE000074	CLINICAL/RESEARCH ELECTIVE	Annualità	4,00	RE000074	CLINICAL/RESEARCH ELECTIVE	BIO/10	Annualità	D	100,00	4,00	OPZ
	RE000075	CLINICAL/RESEARCH ELECTIVE	Annualità	4,00	RE000075	CLINICAL/RESEARCH ELECTIVE	BIO/11	Annualità	D	100,00	4,00	OPZ



Sede: BOLZANO-Scuola Provinciale Superiore di Sanità - Claudiana

Corso di Studio: Medicine and Surgery - 0H0C [DM270]

Ordinamento: 0H0C-24

Regolamento: 0H0C-24-24

Percorso: 0H0C-24-99

Anno Corso	CI	Periodo	CFU	Disciplina	SSD	Periodo	TAF	Ore	CFU	Tipo Attività		
	RE000076	CLINICAL/RESEARCH ELECTIVE	Annualità	4,00	RE000076	CLINICAL/RESEARCH ELECTIVE	BIO/12	Annualità	D	100,00	4,00	OPZ
	RE000077	CLINICAL/RESEARCH ELECTIVE	Annualità	4,00	RE000077	CLINICAL/RESEARCH ELECTIVE	BIO/13	Annualità	D	100,00	4,00	OPZ
	RE000078	CLINICAL/RESEARCH ELECTIVE	Annualità	4,00	RE000078	CLINICAL/RESEARCH ELECTIVE	BIO/14	Annualità	D	100,00	4,00	OPZ
	RE000079	CLINICAL/RESEARCH ELECTIVE	Annualità	4,00	RE000079	CLINICAL/RESEARCH ELECTIVE	BIO/16	Annualità	D	100,00	4,00	OPZ
	RE000080	CLINICAL/RESEARCH ELECTIVE	Annualità	4,00	RE000080	CLINICAL/RESEARCH ELECTIVE	BIO/17	Annualità	D	100,00	4,00	OPZ
	RE000081	CLINICAL/RESEARCH ELECTIVE	Annualità	4,00	RE000081	CLINICAL/RESEARCH ELECTIVE	FIS/07	Annualità	D	100,00	4,00	OPZ
	RE000082	CLINICAL/RESEARCH ELECTIVE	Annualità	4,00	RE000082	CLINICAL/RESEARCH ELECTIVE	MED/01	Annualità	D	100,00	4,00	OPZ
	RE000083	CLINICAL/RESEARCH ELECTIVE	Annualità	4,00	RE000083	CLINICAL/RESEARCH ELECTIVE	MED/03	Annualità	D	100,00	4,00	OPZ
	RE000084	CLINICAL/RESEARCH ELECTIVE	Annualità	4,00	RE000084	CLINICAL/RESEARCH ELECTIVE	MED/04	Annualità	D	100,00	4,00	OPZ
	RE000085	CLINICAL/RESEARCH ELECTIVE	Annualità	4,00	RE000085	CLINICAL/RESEARCH ELECTIVE	MED/05	Annualità	D	100,00	4,00	OPZ
	RE000086	CLINICAL/RESEARCH ELECTIVE	Annualità	4,00	RE000086	CLINICAL/RESEARCH ELECTIVE	MED/08	Annualità	D	100,00	4,00	OPZ
	RE000087	CLINICAL/RESEARCH ELECTIVE	Annualità	4,00	RE000087	CLINICAL/RESEARCH ELECTIVE	MED/10	Annualità	D	100,00	4,00	OPZ
	RE000088	CLINICAL/RESEARCH ELECTIVE	Annualità	4,00	RE000088	CLINICAL/RESEARCH ELECTIVE	MED/11	Annualità	D	100,00	4,00	OPZ
	RE000089	CLINICAL/RESEARCH ELECTIVE	Annualità	4,00	RE000089	CLINICAL/RESEARCH ELECTIVE	MED/12	Annualità	D	100,00	4,00	OPZ
	RE000090	CLINICAL/RESEARCH ELECTIVE	Annualità	4,00	RE000090	CLINICAL/RESEARCH ELECTIVE	MED/13	Annualità	D	100,00	4,00	OPZ



Sede: BOLZANO-Scuola Provinciale Superiore di Sanità - Claudiana

Corso di Studio: Medicine and Surgery - 0H0C [DM270]

Ordinamento: 0H0C-24

Regolamento: 0H0C-24-24

Percorso: 0H0C-24-99

Anno Corso	CI	Periodo	CFU	Disciplina	SSD	Periodo	TAF	Ore	CFU	Tipo Attività		
	RE000091	CLINICAL/RESEARCH ELECTIVE	Annualità	4,00	RE000091	CLINICAL/RESEARCH ELECTIVE	MED/15	Annualità	D	100,00	4,00	OPZ
	RE000092	CLINICAL/RESEARCH ELECTIVE	Annualità	4,00	RE000092	CLINICAL/RESEARCH ELECTIVE	MED/17	Annualità	D	100,00	4,00	OPZ
	RE000093	CLINICAL/RESEARCH ELECTIVE	Annualità	4,00	RE000093	CLINICAL/RESEARCH ELECTIVE	MED/18	Annualità	D	100,00	4,00	OPZ
	RE000094	CLINICAL/RESEARCH ELECTIVE	Annualità	4,00	RE000094	CLINICAL/RESEARCH ELECTIVE	MED/20	Annualità	D	100,00	4,00	OPZ
	RE000095	CLINICAL/RESEARCH ELECTIVE	Annualità	4,00	RE000095	CLINICAL/RESEARCH ELECTIVE	MED/21	Annualità	D	100,00	4,00	OPZ
	RE000096	CLINICAL/RESEARCH ELECTIVE	Annualità	4,00	RE000096	CLINICAL/RESEARCH ELECTIVE	MED/22	Annualità	D	100,00	4,00	OPZ
	RE000097	CLINICAL/RESEARCH ELECTIVE	Annualità	4,00	RE000097	CLINICAL/RESEARCH ELECTIVE	MED/23	Annualità	D	100,00	4,00	OPZ
	RE000098	CLINICAL/RESEARCH ELECTIVE	Annualità	4,00	RE000098	CLINICAL/RESEARCH ELECTIVE	MED/24	Annualità	D	100,00	4,00	OPZ
	RE000099	CLINICAL/RESEARCH ELECTIVE	Annualità	4,00	RE000099	CLINICAL/RESEARCH ELECTIVE	MED/25	Annualità	D	100,00	4,00	OPZ
	RE000100	CLINICAL/RESEARCH ELECTIVE	Annualità	4,00	RE000100	CLINICAL/RESEARCH ELECTIVE	MED/26	Annualità	D	100,00	4,00	OPZ
	RE000101	CLINICAL/RESEARCH ELECTIVE	Annualità	4,00	RE000101	CLINICAL/RESEARCH ELECTIVE	MED/27	Annualità	D	100,00	4,00	OPZ
	RE000102	CLINICAL/RESEARCH ELECTIVE	Annualità	4,00	RE000102	CLINICAL/RESEARCH ELECTIVE	MED/36	Annualità	D	100,00	4,00	OPZ
	RE000103	CLINICAL/RESEARCH ELECTIVE	Annualità	4,00	RE000103	CLINICAL/RESEARCH ELECTIVE	MED/37	Annualità	D	100,00	4,00	OPZ
	MZ000331	INTERNSHIP IN INTERNAL MEDICINE	Annualità	1,00	MZ000331	INTERNSHIP IN INTERNAL MEDICINE	MED/09	Annualità	D	21,00	1,00	OPZ
5	MZ000030	CARDIAC DISEASES	Primo Semestre	9,00	MZ000237	CARDIAC IMAGING (RADIOLOGY AND NUCLEAR MED)	MED/36	Primo Semestre	B	6,00	0,50	OBB



Sede: BOLZANO-Scuola Provinciale Superiore di Sanità - Claudiana

Corso di Studio: Medicine and Surgery - 0H0C [DM270]

Ordinamento: 0H0C-24

Regolamento: 0H0C-24-24

Percorso: 0H0C-24-99

Anno Corso	CI	Periodo	CFU	Disciplina	SSD	Periodo	TAF	Ore	CFU	Tipo Attività		
				MZ000240	CARDIAC SURGERY	MED/23	Primo Semestre	B	13,00	1,00	OBB	
				MZ000241	CARDIAC SURGERY PROFESSIONAL TRAINING	MED/23	Primo Semestre	F	25,00	1,00	OBB	
				MZ000236	CARDIOLOGY PROFESSIONAL TRAINING	MED/11	Primo Semestre	F	25,00	1,00	OBB	
				MZ000239	CARDIOVASCULAR PHARMACOLOGY	BIO/14	Primo Semestre	B	13,00	1,00	OBB	
				MZ000235	CLINICAL CARDIOLOGY	MED/11	Primo Semestre	B	25,00	2,00	OBB	
				MZ000238	CORONARY ANGIOGRAPHY AND ENDOVASCULAR PROCEDURES	MED/11	Primo Semestre	B	13,00	1,00	OBB	
				MZ000242	INFECTIOUS DISEASES	MED/17	Primo Semestre	B	13,00	1,00	OBB	
				MZ000243	POST-OPERATIVE INTENSIVE CARE	MED/41	Primo Semestre	B	6,00	0,50	OBB	
	MZ000028	PEDIATRICS	Primo Semestre	9,00	MZ000224	CLINICAL PSYCHOLOGY	M-PSI/08	Primo Semestre	B	13,00	1,00	OBB
				MZ000223	NEONATOLOGY	MED/38	Primo Semestre	B	13,00	1,00	OBB	
				MZ000222	PEDIATRIC NEUROPSYCHIATRY	MED/39	Primo Semestre	B	13,00	1,00	OBB	
				MZ000221	PEDIATRIC SURGERY	MED/20	Primo Semestre	B	13,00	1,00	OBB	
				MZ000219	PEDIATRICS	MED/38	Primo Semestre	B	25,00	2,00	OBB	
				MZ000220	PEDIATRICS PROFESSIONAL TRAINING	MED/38	Primo Semestre	F	75,00	3,00	OBB	
	MZ000029	RESPIRATORY DISEASES	Primo Semestre	8,00	MZ000229	ENDOSCOPIC PROCEDURES	MED/10	Primo Semestre	B	6,00	0,50	OBB



Sede: BOLZANO-Scuola Provinciale Superiore di Sanità - Claudiana

Corso di Studio: Medicine and Surgery - 0H0C [DM270]

Ordinamento: 0H0C-24

Regolamento: 0H0C-24-24

Percorso: 0H0C-24-99

Anno Corso	CI	Periodo	CFU	Disciplina	SSD	Periodo	TAF	Ore	CFU	Tipo Attività		
				MZ000230	PATHOLOGY	MED/08	Primo Semestre	B	13,00	1,00	OBB	
				MZ000231	PHARMACOLOGY	BIO/14	Primo Semestre	B	6,00	0,50	OBB	
				MZ000225	PNEUMOLOGY	MED/10	Primo Semestre	B	19,00	1,50	OBB	
				MZ000226	PNEUMOLOGY PROFESSIONAL TRAINING	MED/10	Primo Semestre	F	13,00	0,50	OBB	
				MZ000234	RADIOTHERAPY	MED/36	Primo Semestre	B	6,00	0,50	OBB	
				MZ000228	THORACIC ONCOLOGY	MED/06	Primo Semestre	B	13,00	1,00	OBB	
				MZ000227	THORACIC RADIOLOGY	MED/36	Primo Semestre	B	6,00	0,50	OBB	
				MZ000232	THORACIC SURGERY	MED/21	Primo Semestre	B	13,00	1,00	OBB	
				MZ000233	THORACIC SURGERY PROFESSIONAL TRAINING	MED/21	Primo Semestre	F	25,00	1,00	OBB	
	MZ000031	VASCULAR DISEASES	Primo Semestre	6,00	MZ000248	ANGIOGRAPHY AND VASCULAR PROCEDURES	MED/36	Primo Semestre	B	6,00	0,50	OBB
					MZ000244	INTERNAL MEDICINE AND ANGIOLOGY	MED/09	Primo Semestre	B	13,00	1,00	OBB
					MZ000245	INTERNAL MEDICINE PROFESSIONAL TRAINING	MED/09	Primo Semestre	F	25,00	1,00	OBB
					MZ000246	PATHOLOGY	MED/08	Primo Semestre	B	6,00	0,50	OBB
					MZ000249	VASCULAR PHARMACOLOGY	BIO/14	Primo Semestre	B	6,00	0,50	OBB
					MZ000250	VASCULAR SURGERY	MED/22	Primo Semestre	B	13,00	1,00	OBB



Sede: BOLZANO-Scuola Provinciale Superiore di Sanità - Claudiana

Corso di Studio: Medicine and Surgery - 0H0C [DM270]

Ordinamento: 0H0C-24

Regolamento: 0H0C-24-24

Percorso: 0H0C-24-99

Anno Corso	CI	Periodo	CFU	Disciplina	SSD	Periodo	TAF	Ore	CFU	Tipo Attività		
				MZ000251	VASCULAR SURGERY PROFESSIONAL TRAINING	MED/22	Primo Semestre	F	25,00	1,00	OBB	
				MZ000247	VASCULAR ULTRASOUND DIAGNOSTIC	MED/09	Primo Semestre	B	6,00	0,50	OBB	
	MZ000033	DERMATOLOGY AND RHEUMATOLOGY	Secondo Semestre	9,00	MZ000262	CLINICAL IMMUNOLOGY	MED/04	Secondo Semestre	B	13,00	1,00	OBB
				MZ000264	DERMATOLOGY	MED/35	Secondo Semestre	B	13,00	1,00	OBB	
				MZ000265	DERMATOLOGY PROFESSIONAL TRAINING	MED/35	Secondo Semestre	F	25,00	1,00	OBB	
				MZ000263	INTERNAL MEDICINE	MED/09	Secondo Semestre	B	13,00	1,00	OBB	
				MZ000269	PATHOLOGY	MED/08	Secondo Semestre	B	6,00	0,50	OBB	
				MZ000270	PHARMACOLOGY	BIO/14	Secondo Semestre	B	13,00	1,00	OBB	
				MZ000268	RADIOLOGY AND NUCLEAR MEDICINE DIAGNOSTICS	MED/36	Secondo Semestre	B	6,00	0,50	OBB	
				MZ000266	RHEUMATOLOGY	MED/16	Secondo Semestre	B	25,00	2,00	OBB	
				MZ000267	RHEUMATOLOGY PROFESSIONAL TRAINING	MED/16	Secondo Semestre	F	25,00	1,00	OBB	
	MZ000035	EMERGENCY AND INTENSIVE CARE	Secondo Semestre	9,00	MZ000278	EMERGENCY MEDICINE	MED/09	Secondo Semestre	B	13,00	1,00	OBB
				MZ000279	EMERGENCY MEDICINE PROFESSIONAL TRAINING	MED/09	Secondo Semestre	F	25,00	1,00	OBB	
				MZ000284	EMERGENCY RADIOLOGICAL IMAGING	MED/36	Secondo Semestre	B	6,00	0,50	OBB	
				MZ000285	EMERGENCY SURGERY	MED/18	Secondo Semestre	B	13,00	1,00	OBB	



Sede: BOLZANO-Scuola Provinciale Superiore di Sanità - Claudiana

Corso di Studio: Medicine and Surgery - 0H0C [DM270]

Ordinamento: 0H0C-24

Regolamento: 0H0C-24-24

Percorso: 0H0C-24-99

Anno Corso	CI	Periodo	CFU	Disciplina	SSD	Periodo	TAF	Ore	CFU	Tipo Attività		
				MZ000286	EMERGENCY SURGERY PROFESSIONAL TRAINING	MED/18	Secondo Semestre	F	25,00	1,00	OBB	
				MZ000280	INFECTIOUS DISEASES	MED/17	Secondo Semestre	B	13,00	1,00	OBB	
				MZ000281	INFECTIOUS DISEASES PROFESSIONAL TRAINING	MED/17	Secondo Semestre	F	25,00	1,00	OBB	
				MZ000282	INTENSIVE CARE	MED/41	Secondo Semestre	B	19,00	1,50	OBB	
				MZ000283	INTENSIVE CARE PROFESSIONAL TRAINING	MED/41	Secondo Semestre	F	25,00	1,00	OBB	
	MZ000034	GERIATRICS AND PALLIATIVE MEDICINE	Secondo Semestre	7,00	MZ000276	CLINICAL BIOETHICS	MED/43	Secondo Semestre	B	13,00	1,00	OBB
					MZ000277	CLINICAL PSYCHOLOGY	M-PSI/08	Secondo Semestre	B	13,00	1,00	OBB
					MZ000273	COMMUNITY HEALTH SERVICES	MED/42	Secondo Semestre	B	13,00	1,00	OBB
					MZ000271	GERIATRIC MEDICINE	MED/09	Secondo Semestre	B	13,00	1,00	OBB
					MZ000272	GERIATRICS PROFESSIONAL TRAINING	MED/09	Secondo Semestre	F	25,00	1,00	OBB
					MZ000275	PAIN MEDICINE	MED/41	Secondo Semestre	B	13,00	1,00	OBB
					MZ000274	PALLIATIVE MEDICINE	MED/09	Secondo Semestre	B	13,00	1,00	OBB
	MZ000032	KIDNEY AND URINARY SYSTEM	Secondo Semestre	8,00	MZ000255	KIDNEY TRANSPLANT SURGERY	MED/18	Secondo Semestre	B	13,00	1,00	OBB
					MZ000252	NEPHROLOGY	MED/14	Secondo Semestre	B	13,00	1,00	OBB
					MZ000253	NEPHROLOGY PROFESSIONAL TRAINING	MED/14	Secondo Semestre	F	13,00	0,50	OBB



Sede: BOLZANO-Scuola Provinciale Superiore di Sanità - Claudiana

Corso di Studio: Medicine and Surgery - 0H0C [DM270]

Ordinamento: 0H0C-24

Regolamento: 0H0C-24-24

Percorso: 0H0C-24-99

Anno Corso	CI	Periodo	CFU	Disciplina	SSD	Periodo	TAF	Ore	CFU	Tipo Attività		
			MZ000261	NUCLEAR MEDICINE AND RADIOTHERAPY IN UROLOGY	MED/36	Secondo Semestre	B	6,00	0,50	OBB		
			MZ000258	ONCOLOGY OF KIDNEY AND URINARY TRACT	MED/06	Secondo Semestre	B	6,00	0,50	OBB		
			MZ000259	PATHOLOGY OF KIDNEY AND URINARY TRACT	MED/08	Secondo Semestre	B	13,00	1,00	OBB		
			MZ000260	RADIOLOGY OF KIDNEY AND URINARY TRACT	MED/36	Secondo Semestre	B	6,00	0,50	OBB		
			MZ000254	REPLACEMENT TREATMENT	MED/14	Secondo Semestre	B	13,00	1,00	OBB		
			MZ000256	UROLOGY	MED/24	Secondo Semestre	B	13,00	1,00	OBB		
			MZ000257	UROLOGY PROFESSIONAL TRAINING	MED/24	Secondo Semestre	F	25,00	1,00	OBB		
	RE000104	CLINICAL/RESEARCH ELECTIVE	Annualità	4,00	RE000104	CLINICAL/RESEARCH ELECTIVE	BIO/09	Annualità	D	100,00	4,00	OPZ
	RE000105	CLINICAL/RESEARCH ELECTIVE	Annualità	4,00	RE000105	CLINICAL/RESEARCH ELECTIVE	BIO/10	Annualità	D	100,00	4,00	OPZ
	RE000106	CLINICAL/RESEARCH ELECTIVE	Annualità	4,00	RE000106	CLINICAL/RESEARCH ELECTIVE	BIO/11	Annualità	D	100,00	4,00	OPZ
	RE000107	CLINICAL/RESEARCH ELECTIVE	Annualità	4,00	RE000107	CLINICAL/RESEARCH ELECTIVE	BIO/12	Annualità	D	100,00	4,00	OPZ
	RE000108	CLINICAL/RESEARCH ELECTIVE	Annualità	4,00	RE000108	CLINICAL/RESEARCH ELECTIVE	BIO/13	Annualità	D	100,00	4,00	OPZ
	RE000110	CLINICAL/RESEARCH ELECTIVE	Annualità	4,00	RE000110	CLINICAL/RESEARCH ELECTIVE	BIO/14	Annualità	D	100,00	4,00	OPZ
	RE000111	CLINICAL/RESEARCH ELECTIVE	Annualità	4,00	RE000111	CLINICAL/RESEARCH ELECTIVE	BIO/16	Annualità	D	100,00	4,00	OPZ
	RE000112	CLINICAL/RESEARCH ELECTIVE	Annualità	4,00	RE000112	CLINICAL/RESEARCH ELECTIVE	BIO/17	Annualità	D	100,00	4,00	OPZ



Sede: BOLZANO-Scuola Provinciale Superiore di Sanità - Claudiana

Corso di Studio: Medicine and Surgery - 0H0C [DM270]

Ordinamento: 0H0C-24

Regolamento: 0H0C-24-24

Percorso: 0H0C-24-99

Anno Corso	CI	Periodo	CFU	Disciplina	SSD	Periodo	TAF	Ore	CFU	Tipo Attività		
	RE000113	CLINICAL/RESEARCH ELECTIVE	Annualità	4,00	RE000113	CLINICAL/RESEARCH ELECTIVE	FIS/07	Annualità	D	100,00	4,00	OPZ
	RE000114	CLINICAL/RESEARCH ELECTIVE	Annualità	4,00	RE000114	CLINICAL/RESEARCH ELECTIVE	MED/01	Annualità	D	100,00	4,00	OPZ
	RE000115	CLINICAL/RESEARCH ELECTIVE	Annualità	4,00	RE000115	CLINICAL/RESEARCH ELECTIVE	MED/03	Annualità	D	100,00	4,00	OPZ
	RE000116	CLINICAL/RESEARCH ELECTIVE	Annualità	4,00	RE000116	CLINICAL/RESEARCH ELECTIVE	MED/04	Annualità	D	100,00	4,00	OPZ
	RE000117	CLINICAL/RESEARCH ELECTIVE	Annualità	4,00	RE000117	CLINICAL/RESEARCH ELECTIVE	MED/05	Annualità	D	100,00	4,00	OPZ
	RE000118	CLINICAL/RESEARCH ELECTIVE	Annualità	4,00	RE000118	CLINICAL/RESEARCH ELECTIVE	MED/06	Annualità	D	100,00	4,00	OPZ
	RE000119	CLINICAL/RESEARCH ELECTIVE	Annualità	4,00	RE000119	CLINICAL/RESEARCH ELECTIVE	MED/08	Annualità	D	100,00	4,00	OPZ
	RE000120	CLINICAL/RESEARCH ELECTIVE	Annualità	4,00	RE000120	CLINICAL/RESEARCH ELECTIVE	MED/10	Annualità	D	100,00	4,00	OPZ
	RE000121	CLINICAL/RESEARCH ELECTIVE	Annualità	4,00	RE000121	CLINICAL/RESEARCH ELECTIVE	MED/11	Annualità	D	100,00	4,00	OPZ
	RE000122	CLINICAL/RESEARCH ELECTIVE	Annualità	4,00	RE000122	CLINICAL/RESEARCH ELECTIVE	MED/12	Annualità	D	100,00	4,00	OPZ
	RE000123	CLINICAL/RESEARCH ELECTIVE	Annualità	4,00	RE000123	CLINICAL/RESEARCH ELECTIVE	MED/13	Annualità	D	100,00	4,00	OPZ
	RE000124	CLINICAL/RESEARCH ELECTIVE	Annualità	4,00	RE000124	CLINICAL/RESEARCH ELECTIVE	MED/14	Annualità	D	100,00	4,00	OPZ
	RE000125	CLINICAL/RESEARCH ELECTIVE	Annualità	4,00	RE000125	CLINICAL/RESEARCH ELECTIVE	MED/15	Annualità	D	100,00	4,00	OPZ
	RE000126	CLINICAL/RESEARCH ELECTIVE	Annualità	4,00	RE000126	CLINICAL/RESEARCH ELECTIVE	MED/16	Annualità	D	100,00	4,00	OPZ
	RE000127	CLINICAL/RESEARCH ELECTIVE	Annualità	4,00	RE000127	CLINICAL/RESEARCH ELECTIVE	MED/17	Annualità	D	100,00	4,00	OPZ



Sede: BOLZANO-Scuola Provinciale Superiore di Sanità - Claudiana

Corso di Studio: Medicine and Surgery - 0H0C [DM270]

Ordinamento: 0H0C-24

Regolamento: 0H0C-24-24

Percorso: 0H0C-24-99

Anno Corso	CI	Periodo	CFU	Disciplina	SSD	Periodo	TAF	Ore	CFU	Tipo Attività		
	RE000128	CLINICAL/RESEARCH ELECTIVE	Annualità	4,00	RE000128	CLINICAL/RESEARCH ELECTIVE	MED/18	Annualità	D	100,00	4,00	OPZ
	RE000129	CLINICAL/RESEARCH ELECTIVE	Annualità	4,00	RE000129	CLINICAL/RESEARCH ELECTIVE	MED/20	Annualità	D	100,00	4,00	OPZ
	RE000130	CLINICAL/RESEARCH ELECTIVE	Annualità	4,00	RE000130	CLINICAL/RESEARCH ELECTIVE	MED/21	Annualità	D	100,00	4,00	OPZ
	RE000131	CLINICAL/RESEARCH ELECTIVE	Annualità	4,00	RE000131	CLINICAL/RESEARCH ELECTIVE	MED/22	Annualità	D	100,00	4,00	OPZ
	RE000132	CLINICAL/RESEARCH ELECTIVE	Annualità	4,00	RE000132	CLINICAL/RESEARCH ELECTIVE	MED/23	Annualità	D	100,00	4,00	OPZ
	RE000133	CLINICAL/RESEARCH ELECTIVE	Annualità	4,00	RE000133	CLINICAL/RESEARCH ELECTIVE	MED/24	Annualità	D	100,00	4,00	OPZ
	RE000134	CLINICAL/RESEARCH ELECTIVE	Annualità	4,00	RE000134	CLINICAL/RESEARCH ELECTIVE	MED/25	Annualità	D	100,00	4,00	OPZ
	RE000135	CLINICAL/RESEARCH ELECTIVE	Annualità	4,00	RE000135	CLINICAL/RESEARCH ELECTIVE	MED/26	Annualità	D	100,00	4,00	OPZ
	RE000136	CLINICAL/RESEARCH ELECTIVE	Annualità	4,00	RE000136	CLINICAL/RESEARCH ELECTIVE	MED/27	Annualità	D	100,00	4,00	OPZ
	RE000137	CLINICAL/RESEARCH ELECTIVE	Annualità	4,00	RE000137	CLINICAL/RESEARCH ELECTIVE	MED/28	Annualità	D	100,00	4,00	OPZ
	RE000138	CLINICAL/RESEARCH ELECTIVE	Annualità	4,00	RE000138	CLINICAL/RESEARCH ELECTIVE	MED/29	Annualità	D	100,00	4,00	OPZ
	RE000139	CLINICAL/RESEARCH ELECTIVE	Annualità	4,00	RE000139	CLINICAL/RESEARCH ELECTIVE	MED/30	Annualità	D	100,00	4,00	OPZ
	RE000140	CLINICAL/RESEARCH ELECTIVE	Annualità	4,00	RE000140	CLINICAL/RESEARCH ELECTIVE	MED/31	Annualità	D	100,00	4,00	OPZ
	RE000141	CLINICAL/RESEARCH ELECTIVE	Annualità	4,00	RE000141	CLINICAL/RESEARCH ELECTIVE	MED/41	Annualità	D	100,00	4,00	OPZ
	RE000142	CLINICAL/RESEARCH ELECTIVE	Annualità	4,00	RE000142	CLINICAL/RESEARCH ELECTIVE	MED/35	Annualità	D	100,00	4,00	OPZ



Sede: BOLZANO-Scuola Provinciale Superiore di Sanità - Claudiana

Corso di Studio: Medicine and Surgery - 0H0C [DM270]

Ordinamento: 0H0C-24

Regolamento: 0H0C-24-24

Percorso: 0H0C-24-99

Anno Corso	CI	Periodo	CFU	Disciplina	SSD	Periodo	TAF	Ore	CFU	Tipo Attività		
	RE000143	CLINICAL/RESEARCH ELECTIVE	Annualità	4,00	RE000143	CLINICAL/RESEARCH ELECTIVE	MED/36	Annualità	D	100,00	4,00	OPZ
	RE000144	CLINICAL/RESEARCH ELECTIVE	Annualità	4,00	RE000144	CLINICAL/RESEARCH ELECTIVE	MED/37	Annualità	D	100,00	4,00	OPZ
	RE000145	CLINICAL/RESEARCH ELECTIVE	Annualità	4,00	RE000145	CLINICAL/RESEARCH ELECTIVE	MED/42	Annualità	D	100,00	4,00	OPZ
	RE000146	CLINICAL/RESEARCH ELECTIVE	Annualità	4,00	RE000146	CLINICAL/RESEARCH ELECTIVE	MED/44	Annualità	D	100,00	4,00	OPZ
	MZ000333	INTERNSHIP IN PEDIATRICS	Annualità	1,00	MZ000333	INTERNSHIP IN PEDIATRICS	MED/38	Annualità	D	21,00	1,00	OPZ
6	MZ000036	BONES AND JOINTS	Annualità	8,00	MZ000291	MUSCULOSKELETAL PHARMACOLOGY	BIO/14	Primo Semestre	B	6,00	0,50	OBB
					MZ000289	MUSCULOSKELETAL RADIOLOGY/NM RADIOTHERAPY	MED/36	Primo Semestre	B	13,00	1,00	OBB
					MZ000287	ORTHOPEDICS	MED/33	Primo Semestre	B	25,00	2,00	OBB
					MZ000288	ORTHOPEDICS PROFESSIONAL TRAINING	MED/33	Primo Semestre	F	25,00	1,00	OBB
					MZ000292	PHYSICAL MEDICINE	MED/34	Primo Semestre	B	13,00	1,00	OBB
					MZ000293	PHYSICAL MEDICINE PROFESSIONAL TRAINING	MED/34	Primo Semestre	F	25,00	1,00	OBB
					MZ000294	SPORT MEDICINE	MED/09	Primo Semestre	B	13,00	1,00	OBB
					MZ000290	TRAUMA INTENSIVE CARE	MED/41	Primo Semestre	B	6,00	0,50	OBB
	MZ000041	THESIS DISSERTATION	Annualità	18,00	MZ000041	THESIS DISSERTATION	PROFIN_S	Annualità	E	180,00	18,00	OBB
	MZ000039	BEING A PHYSICIAN	Primo Semestre	14,00	MZ000314	GENERAL SURGERY	MED/18	Primo Semestre	B	25,00	2,00	OBB



Sede: BOLZANO-Scuola Provinciale Superiore di Sanità - Claudiana

Corso di Studio: Medicine and Surgery - 0H0C [DM270]

Ordinamento: 0H0C-24

Regolamento: 0H0C-24-24

Percorso: 0H0C-24-99

Anno Corso	CI	Periodo	CFU	Disciplina	SSD	Periodo	TAF	Ore	CFU	Tipo Attività		
				MZ000312	INTERNAL MEDICINE	MED/09	Primo Semestre	B	25,00	2,00	OBB	
				MZ000313	PRACTICAL-EVALUATION TRAINING MEDICAL AREA	MED/09	Primo Semestre	S	100,00	5,00	OBB	
				MZ000315	PRACTICAL-EVALUATION TRAINING SURGICAL AREA	MED/18	Primo Semestre	S	100,00	5,00	OBB	
	MZ000037	EYE, EAR, NOSE AND THROAT	Primo Semestre	10,00	MZ000295	DENTAL DISORDERS	MED/28	Primo Semestre	B	13,00	1,00	OBB
					MZ000298	ENT	MED/31	Primo Semestre	B	25,00	2,00	OBB
					MZ000299	ENT PROFESSIONAL TRAINING	MED/31	Primo Semestre	F	25,00	1,00	OBB
					MZ000304	EYE DISEASES	MED/30	Primo Semestre	B	25,00	2,00	OBB
					MZ000305	EYE DISEASES PROFESSIONAL TRAINING	MED/30	Primo Semestre	F	25,00	1,00	OBB
					MZ000296	MAXILLO-FACIAL	MED/29	Primo Semestre	B	6,00	0,50	OBB
					MZ000297	MAXILLO-FACIAL PRACTICAL	MED/29	Primo Semestre	B	6,00	0,50	OBB
					MZ000301	PATHOLOGY	MED/08	Primo Semestre	B	6,00	0,50	OBB
					MZ000303	PLASTIC SURGERY	MED/19	Primo Semestre	B	6,00	0,50	OBB
					MZ000300	RADIOLOGY	MED/36	Primo Semestre	B	6,00	0,50	OBB
					MZ000302	RADIOTHERAPY	MED/36	Primo Semestre	B	6,00	0,50	OBB
	MZ000038	PUBLIC HEALTH, OCCUPATIONAL MEDICINE AND FORENSIC SCIENCES	Primo Semestre	7,00	MZ000306	FORENSIC MEDICINE	MED/43	Primo Semestre	B	13,00	1,00	OBB



Sede: BOLZANO-Scuola Provinciale Superiore di Sanità - Claudiana

Corso di Studio: Medicine and Surgery - 0H0C [DM270]

Ordinamento: 0H0C-24

Regolamento: 0H0C-24-24

Percorso: 0H0C-24-99

Anno Corso	CI	Periodo	CFU	Disciplina	SSD	Periodo	TAF	Ore	CFU	Tipo Attività		
				MZ000307	FORENSIC MEDICINE PROFESSIONAL TRAINING	MED/43	Primo Semestre	F	25,00	1,00	OBB	
				MZ000308	OCCUPATIONAL MEDICINE	MED/44	Primo Semestre	B	13,00	1,00	OBB	
				MZ000309	OCCUPATIONAL MEDICINE PROFESSIONAL TRAINING	MED/44	Primo Semestre	F	25,00	1,00	OBB	
				MZ000310	POPULATION HEALTH	MED/42	Primo Semestre	B	6,00	0,50	OBB	
				MZ000311	PUBLIC HEALTH	MED/42	Primo Semestre	B	31,00	2,50	OBB	
	MZ000040	PRACTICAL-EVALUATION TRAINING GENERAL MEDICINE	Secondo Semestre	5,00	MZ000040	PRACTICAL-EVALUATION TRAINING GENERAL MEDICINE	MED/42	Secondo Semestre	S	100,00	5,00	OBB
	RE000147	CLINICAL/RESEARCH ELECTIVE	Annualità	4,00	RE000147	CLINICAL/RESEARCH ELECTIVE	BIO/09	Annualità	D	100,00	4,00	OPZ
	RE000148	CLINICAL/RESEARCH ELECTIVE	Annualità	4,00	RE000148	CLINICAL/RESEARCH ELECTIVE	BIO/10	Annualità	D	100,00	4,00	OPZ
	RE000149	CLINICAL/RESEARCH ELECTIVE	Annualità	4,00	RE000149	CLINICAL/RESEARCH ELECTIVE	BIO/11	Annualità	D	100,00	4,00	OPZ
	RE000150	CLINICAL/RESEARCH ELECTIVE	Annualità	4,00	RE000150	CLINICAL/RESEARCH ELECTIVE	BIO/12	Annualità	D	100,00	4,00	OPZ
	RE000151	CLINICAL/RESEARCH ELECTIVE	Annualità	4,00	RE000151	CLINICAL/RESEARCH ELECTIVE	BIO/13	Annualità	D	100,00	4,00	OPZ
	RE000152	CLINICAL/RESEARCH ELECTIVE	Annualità	4,00	RE000152	CLINICAL/RESEARCH ELECTIVE	BIO/14	Annualità	D	100,00	4,00	OPZ
	RE000153	CLINICAL/RESEARCH ELECTIVE	Annualità	4,00	RE000153	CLINICAL/RESEARCH ELECTIVE	BIO/16	Annualità	D	100,00	4,00	OPZ
	RE000154	CLINICAL/RESEARCH ELECTIVE	Annualità	4,00	RE000154	CLINICAL/RESEARCH ELECTIVE	BIO/17	Annualità	D	100,00	4,00	OPZ
	RE000155	CLINICAL/RESEARCH ELECTIVE	Annualità	4,00	RE000155	CLINICAL/RESEARCH ELECTIVE	FIS/07	Annualità	D	100,00	4,00	OPZ



Sede: BOLZANO-Scuola Provinciale Superiore di Sanità - Claudiana

Corso di Studio: Medicine and Surgery - 0H0C [DM270]

Ordinamento: 0H0C-24

Regolamento: 0H0C-24-24

Percorso: 0H0C-24-99

Anno Corso	CI	Periodo	CFU	Disciplina	SSD	Periodo	TAF	Ore	CFU	Tipo Attività		
	RE000156	CLINICAL/RESEARCH ELECTIVE	Annualità	4,00	RE000156	CLINICAL/RESEARCH ELECTIVE	MED/01	Annualità	D	100,00	4,00	OPZ
	RE000157	CLINICAL/RESEARCH ELECTIVE	Annualità	4,00	RE000157	CLINICAL/RESEARCH ELECTIVE	MED/03	Annualità	D	100,00	4,00	OPZ
	RE000158	CLINICAL/RESEARCH ELECTIVE	Annualità	4,00	RE000158	CLINICAL/RESEARCH ELECTIVE	MED/04	Annualità	D	100,00	4,00	OPZ
	RE000159	CLINICAL/RESEARCH ELECTIVE	Annualità	4,00	RE000159	CLINICAL/RESEARCH ELECTIVE	MED/05	Annualità	D	100,00	4,00	OPZ
	RE000160	CLINICAL/RESEARCH ELECTIVE	Annualità	4,00	RE000160	CLINICAL/RESEARCH ELECTIVE	MED/06	Annualità	D	100,00	4,00	OPZ
	RE000161	CLINICAL/RESEARCH ELECTIVE	Annualità	4,00	RE000161	CLINICAL/RESEARCH ELECTIVE	MED/08	Annualità	D	100,00	4,00	OPZ
	RE000162	CLINICAL/RESEARCH ELECTIVE	Annualità	4,00	RE000162	CLINICAL/RESEARCH ELECTIVE	MED/09	Annualità	D	100,00	4,00	OPZ
	RE000163	CLINICAL/RESEARCH ELECTIVE	Annualità	4,00	RE000163	CLINICAL/RESEARCH ELECTIVE	MED/10	Annualità	D	100,00	4,00	OPZ
	RE000164	CLINICAL/RESEARCH ELECTIVE	Annualità	4,00	RE000164	CLINICAL/RESEARCH ELECTIVE	MED/11	Annualità	D	100,00	4,00	OPZ
	RE000165	CLINICAL/RESEARCH ELECTIVE	Annualità	4,00	RE000165	CLINICAL/RESEARCH ELECTIVE	MED/12	Annualità	D	100,00	4,00	OPZ
	RE000166	CLINICAL/RESEARCH ELECTIVE	Annualità	4,00	RE000166	CLINICAL/RESEARCH ELECTIVE	MED/13	Annualità	D	100,00	4,00	OPZ
	RE000167	CLINICAL/RESEARCH ELECTIVE	Annualità	4,00	RE000167	CLINICAL/RESEARCH ELECTIVE	MED/14	Annualità	D	100,00	4,00	OPZ
	RE000168	CLINICAL/RESEARCH ELECTIVE	Annualità	4,00	RE000168	CLINICAL/RESEARCH ELECTIVE	MED/15	Annualità	D	100,00	4,00	OPZ
	RE000169	CLINICAL/RESEARCH ELECTIVE	Annualità	4,00	RE000169	CLINICAL/RESEARCH ELECTIVE	MED/16	Annualità	D	100,00	4,00	OPZ
	RE000170	CLINICAL/RESEARCH ELECTIVE	Annualità	4,00	RE000170	CLINICAL/RESEARCH ELECTIVE	MED/17	Annualità	D	100,00	4,00	OPZ



Sede: BOLZANO-Scuola Provinciale Superiore di Sanità - Claudiana

Corso di Studio: Medicine and Surgery - 0H0C [DM270]

Ordinamento: 0H0C-24

Regolamento: 0H0C-24-24

Percorso: 0H0C-24-99

Anno Corso	CI	Periodo	CFU	Disciplina	SSD	Periodo	TAF	Ore	CFU	Tipo Attività		
	RE000171	CLINICAL/RESEARCH ELECTIVE	Annualità	4,00	RE000171	CLINICAL/RESEARCH ELECTIVE	MED/18	Annualità	D	100,00	4,00	OPZ
	RE000172	CLINICAL/RESEARCH ELECTIVE	Annualità	4,00	RE000172	CLINICAL/RESEARCH ELECTIVE	MED/19	Annualità	D	100,00	4,00	OPZ
	RE000173	CLINICAL/RESEARCH ELECTIVE	Annualità	4,00	RE000173	CLINICAL/RESEARCH ELECTIVE	MED/20	Annualità	D	100,00	4,00	OPZ
	RE000174	CLINICAL/RESEARCH ELECTIVE	Annualità	4,00	RE000174	CLINICAL/RESEARCH ELECTIVE	MED/21	Annualità	D	100,00	4,00	OPZ
	RE000175	CLINICAL/RESEARCH ELECTIVE	Annualità	4,00	RE000175	CLINICAL/RESEARCH ELECTIVE	MED/22	Annualità	D	100,00	4,00	OPZ
	RE000176	CLINICAL/RESEARCH ELECTIVE	Annualità	4,00	RE000176	CLINICAL/RESEARCH ELECTIVE	MED/23	Annualità	D	100,00	4,00	OPZ
	RE000177	CLINICAL/RESEARCH ELECTIVE	Annualità	4,00	RE000177	CLINICAL/RESEARCH ELECTIVE	MED/24	Annualità	D	100,00	4,00	OPZ
	RE000178	CLINICAL/RESEARCH ELECTIVE	Annualità	4,00	RE000178	CLINICAL/RESEARCH ELECTIVE	MED/25	Annualità	D	100,00	4,00	OPZ
	RE000179	CLINICAL/RESEARCH ELECTIVE	Annualità	4,00	RE000179	CLINICAL/RESEARCH ELECTIVE	MED/26	Annualità	D	100,00	4,00	OPZ
	RE000180	CLINICAL/RESEARCH ELECTIVE	Annualità	4,00	RE000180	CLINICAL/RESEARCH ELECTIVE	MED/27	Annualità	D	100,00	4,00	OPZ
	RE000181	CLINICAL/RESEARCH ELECTIVE	Annualità	4,00	RE000181	CLINICAL/RESEARCH ELECTIVE	MED/28	Annualità	D	100,00	4,00	OPZ
	RE000182	CLINICAL/RESEARCH ELECTIVE	Annualità	4,00	RE000182	CLINICAL/RESEARCH ELECTIVE	MED/29	Annualità	D	100,00	4,00	OPZ
	RE000183	CLINICAL/RESEARCH ELECTIVE	Annualità	4,00	RE000183	CLINICAL/RESEARCH ELECTIVE	MED/30	Annualità	D	100,00	4,00	OPZ
	RE000184	CLINICAL/RESEARCH ELECTIVE	Annualità	4,00	RE000184	CLINICAL/RESEARCH ELECTIVE	MED/31	Annualità	D	100,00	4,00	OPZ
	RE000185	CLINICAL/RESEARCH ELECTIVE	Annualità	4,00	RE000185	CLINICAL/RESEARCH ELECTIVE	MED/33	Annualità	D	100,00	4,00	OPZ



Sede: BOLZANO-Scuola Provinciale Superiore di Sanità - Claudiana

Corso di Studio: Medicine and Surgery - 0H0C [DM270]

Ordinamento: 0H0C-24

Regolamento: 0H0C-24-24

Percorso: 0H0C-24-99

Anno Corso	CI	Periodo	CFU	Disciplina	SSD	Periodo	TAF	Ore	CFU	Tipo Attività		
	RE000186	CLINICAL/RESEARCH ELECTIVE	Annualità	4,00	RE000186	CLINICAL/RESEARCH ELECTIVE	MED/34	Annualità	D	100,00	4,00	OPZ
	RE000187	CLINICAL/RESEARCH ELECTIVE	Annualità	4,00	RE000187	CLINICAL/RESEARCH ELECTIVE	MED/35	Annualità	D	100,00	4,00	OPZ
	RE000188	CLINICAL/RESEARCH ELECTIVE	Annualità	4,00	RE000188	CLINICAL/RESEARCH ELECTIVE	MED/36	Annualità	D	100,00	4,00	OPZ
	RE000189	CLINICAL/RESEARCH ELECTIVE	Annualità	4,00	RE000189	CLINICAL/RESEARCH ELECTIVE	MED/37	Annualità	D	100,00	4,00	OPZ
	RE000190	CLINICAL/RESEARCH ELECTIVE	Annualità	4,00	RE000190	CLINICAL/RESEARCH ELECTIVE	MED/38	Annualità	D	100,00	4,00	OPZ
	RE000191	CLINICAL/RESEARCH ELECTIVE	Annualità	4,00	RE000191	CLINICAL/RESEARCH ELECTIVE	MED/39	Annualità	D	100,00	4,00	OPZ
	RE000192	CLINICAL/RESEARCH ELECTIVE	Annualità	4,00	RE000192	CLINICAL/RESEARCH ELECTIVE	MED/40	Annualità	D	100,00	4,00	OPZ
	RE000193	CLINICAL/RESEARCH ELECTIVE	Annualità	4,00	RE000193	CLINICAL/RESEARCH ELECTIVE	MED/41	Annualità	D	100,00	4,00	OPZ
	RE000194	CLINICAL/RESEARCH ELECTIVE	Annualità	4,00	RE000194	CLINICAL/RESEARCH ELECTIVE	MED/42	Annualità	D	100,00	4,00	OPZ
	RE000195	CLINICAL/RESEARCH ELECTIVE	Annualità	4,00	RE000195	CLINICAL/RESEARCH ELECTIVE	MED/43	Annualità	D	100,00	4,00	OPZ
	RE000196	CLINICAL/RESEARCH ELECTIVE	Annualità	4,00	RE000196	CLINICAL/RESEARCH ELECTIVE	MED/44	Annualità	D	100,00	4,00	OPZ